



EXPORT

Collection

DIGITAL VITRIFIED TILES
300X600MM



MADE IN INDIA



APPLICATION



INDOOR FLOORS



OUTDOOR FLOORS



EXTERIOR FACADES



KITCHEN
COUNTER TOPS



INTERIOR FURNISHING
AND DESIGN ELEMENTS



BATHROOM VANITY TOPS
AND SHELVES



INDOOR WALLS

FEATURES



STAIN
PROOF



EASY TO
CLEAN



HYGIENIC



NON-
ABSORBENT



DURABLE



FROST
PROOF



CHEMICAL
RESISTANCE



SCRATCH
RESISTANCE



UV RAY
RESISTANCE



HOT
RESISTANCE

TECHNOLOGY



SYSTEMS
Ceramics

KEDA

efi | cretaprint

MODENAI 摩德那

INTE.SA.



(COLORS)

6

■ APPOLO IVORY

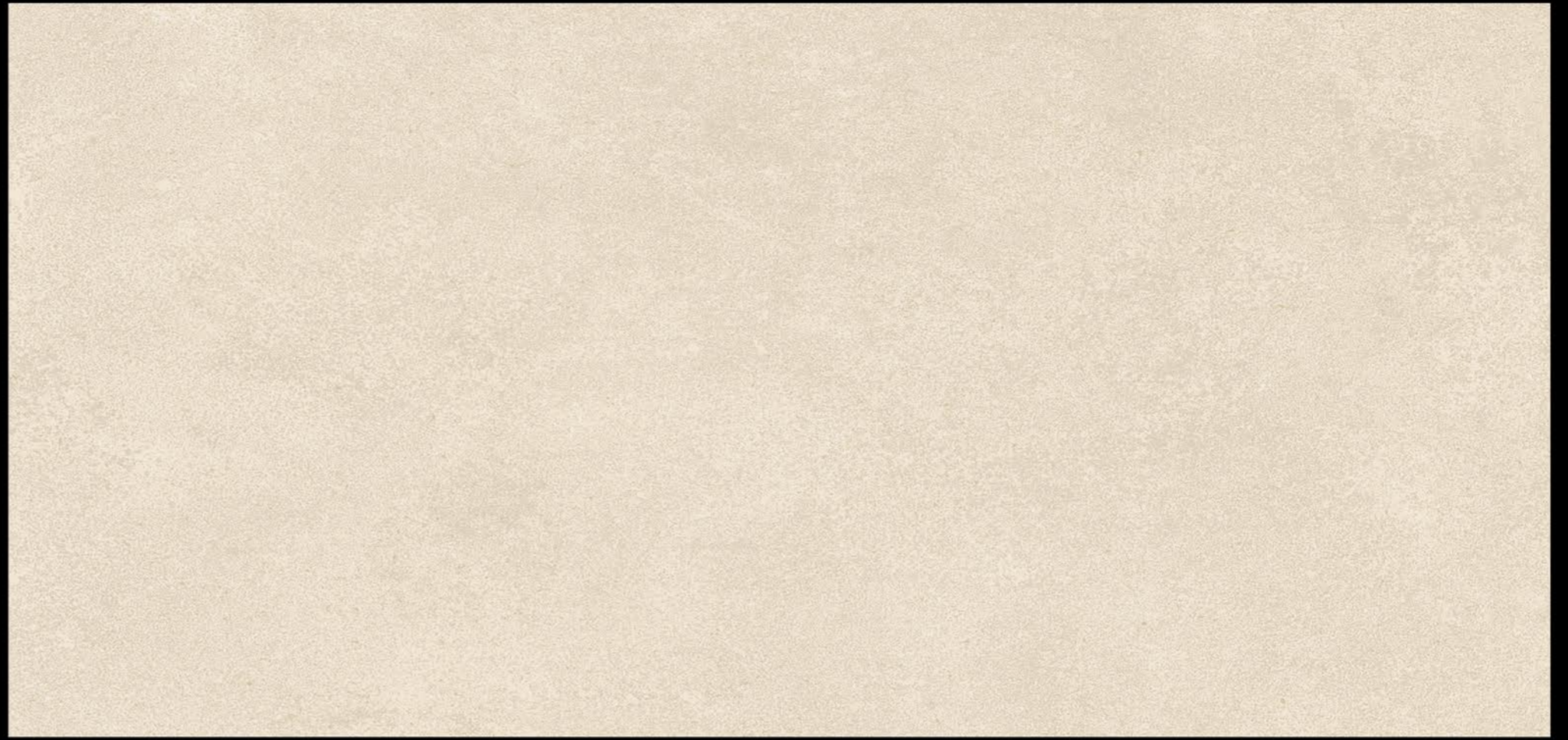

■ APPOLO BEIGE



■ APPOLO BROWN



THICKNESS
9MM

FINISH
MATT

SIZE
300x600MM
(12"x24")

■ APPOLO TUSK



■ APPOLO GREY

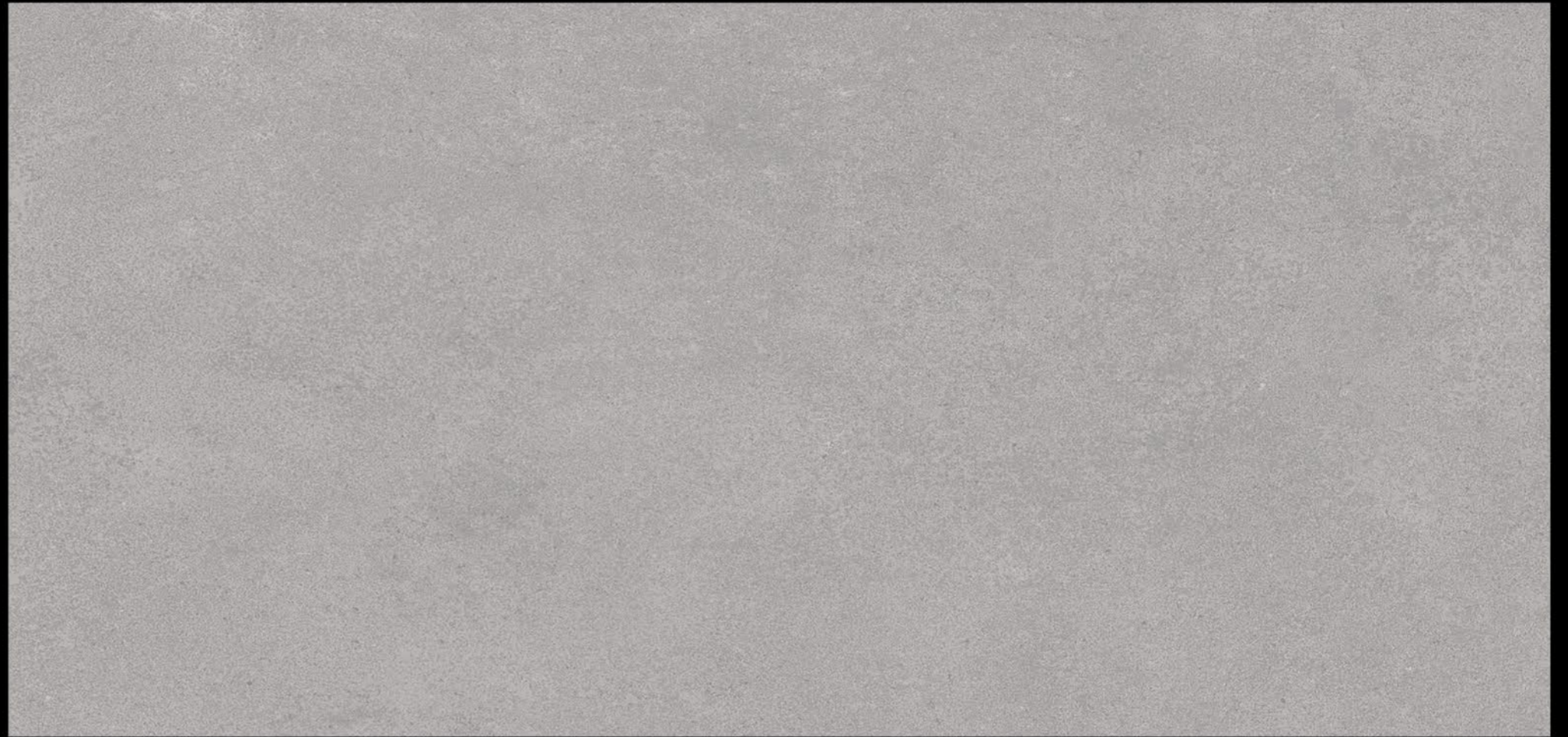

■ APPOLO DARK GREY



THICKNESS
9MM

FINISH
MATT

SIZE
300x600MM
(12"x24")



■ APPOLO TUSK

■ 300X600 mm

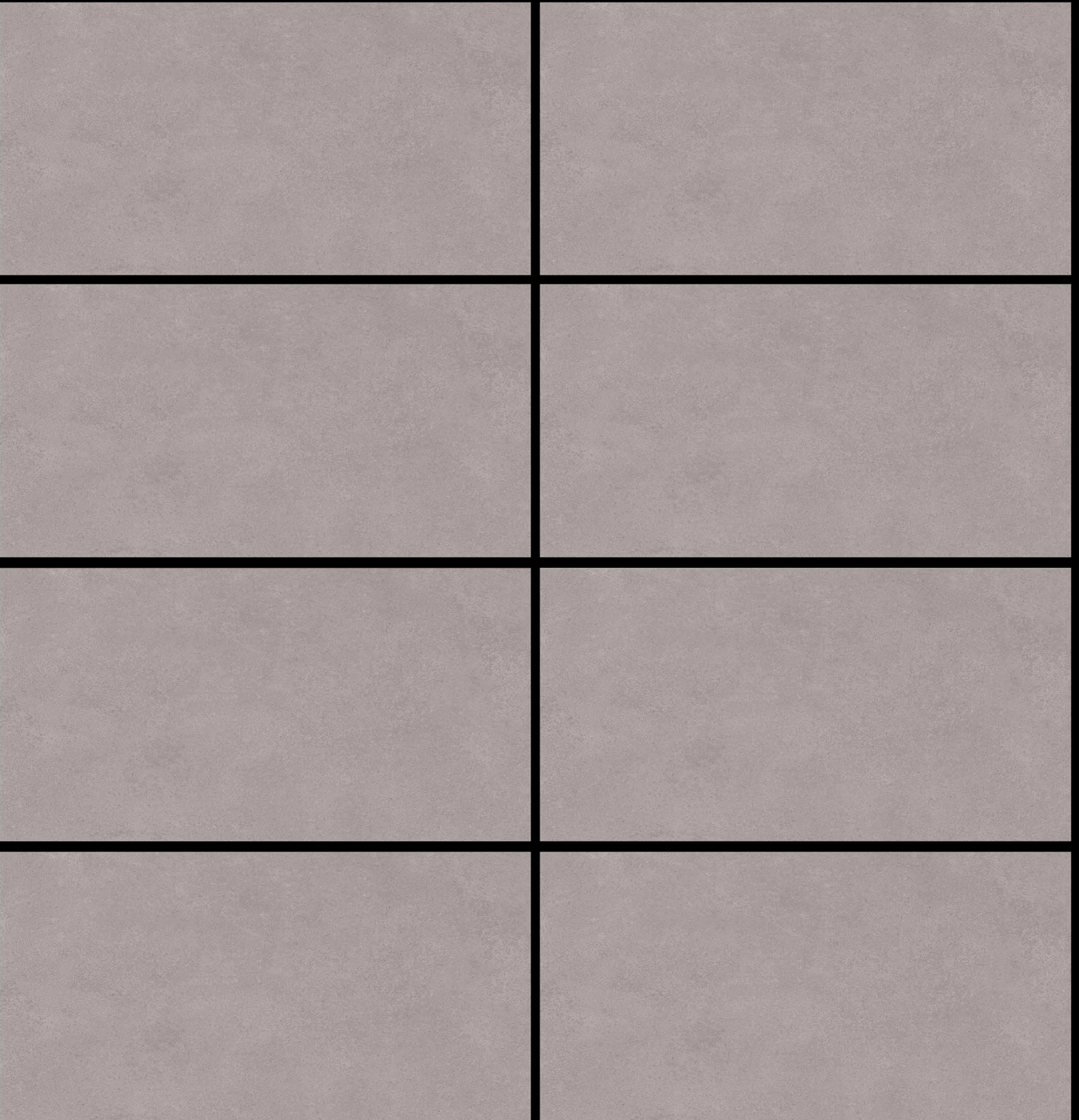

(COLORS)

4

■ CAMARGUE LIGHT



■ CAMARGUE DARK



■ CAMARGUE GREY



■ CAMARGUE DARK GREY



THICKNESS
9MM

FINISH
MATT

SIZE
300x600MM
(12"x24")



■ CAMARGUE DARK GREY

■ 300X600 mm

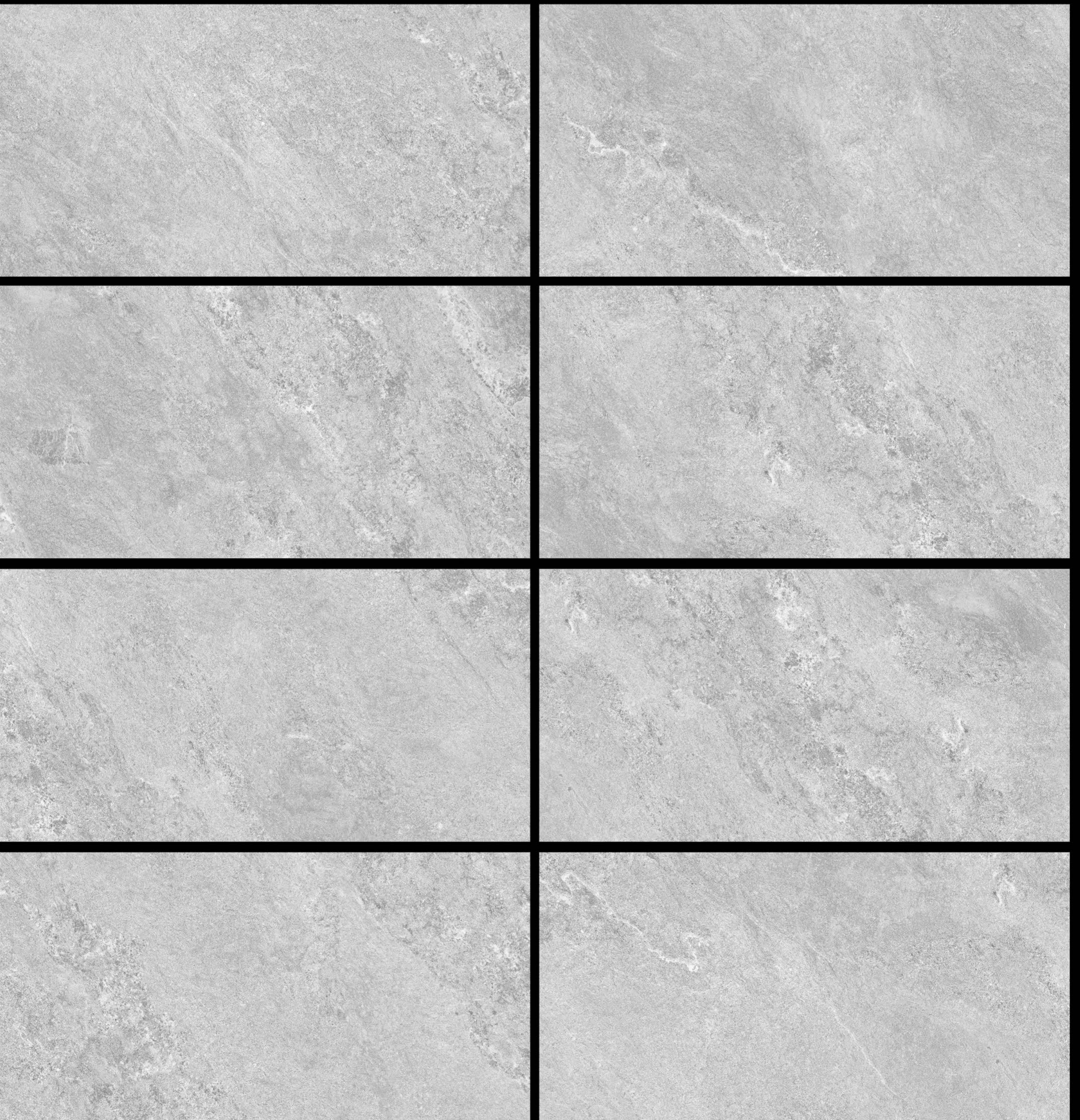

(COLORS)

6

■ CELIA OLIVE

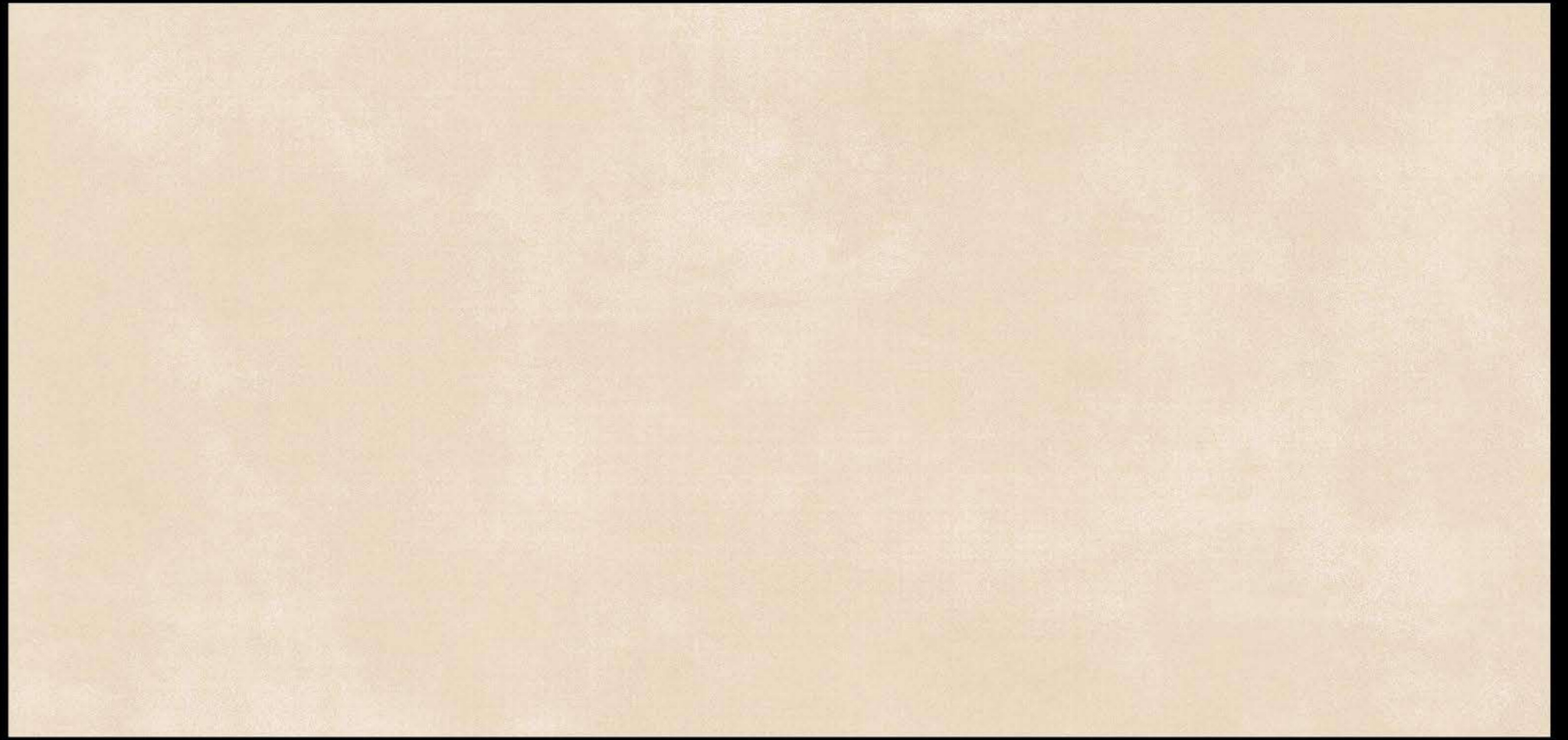

■ CELIA PINK

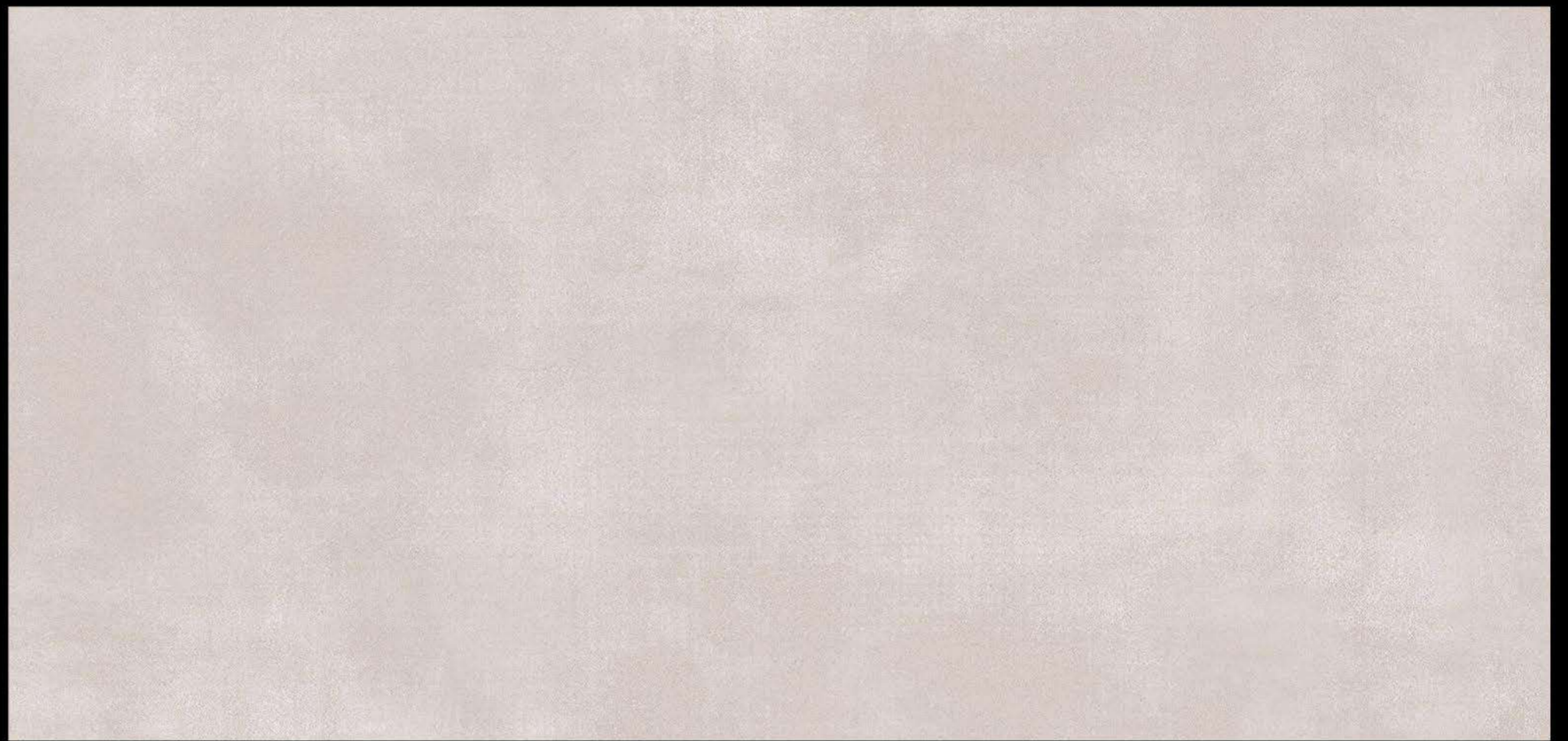

■ CELIA IVORY

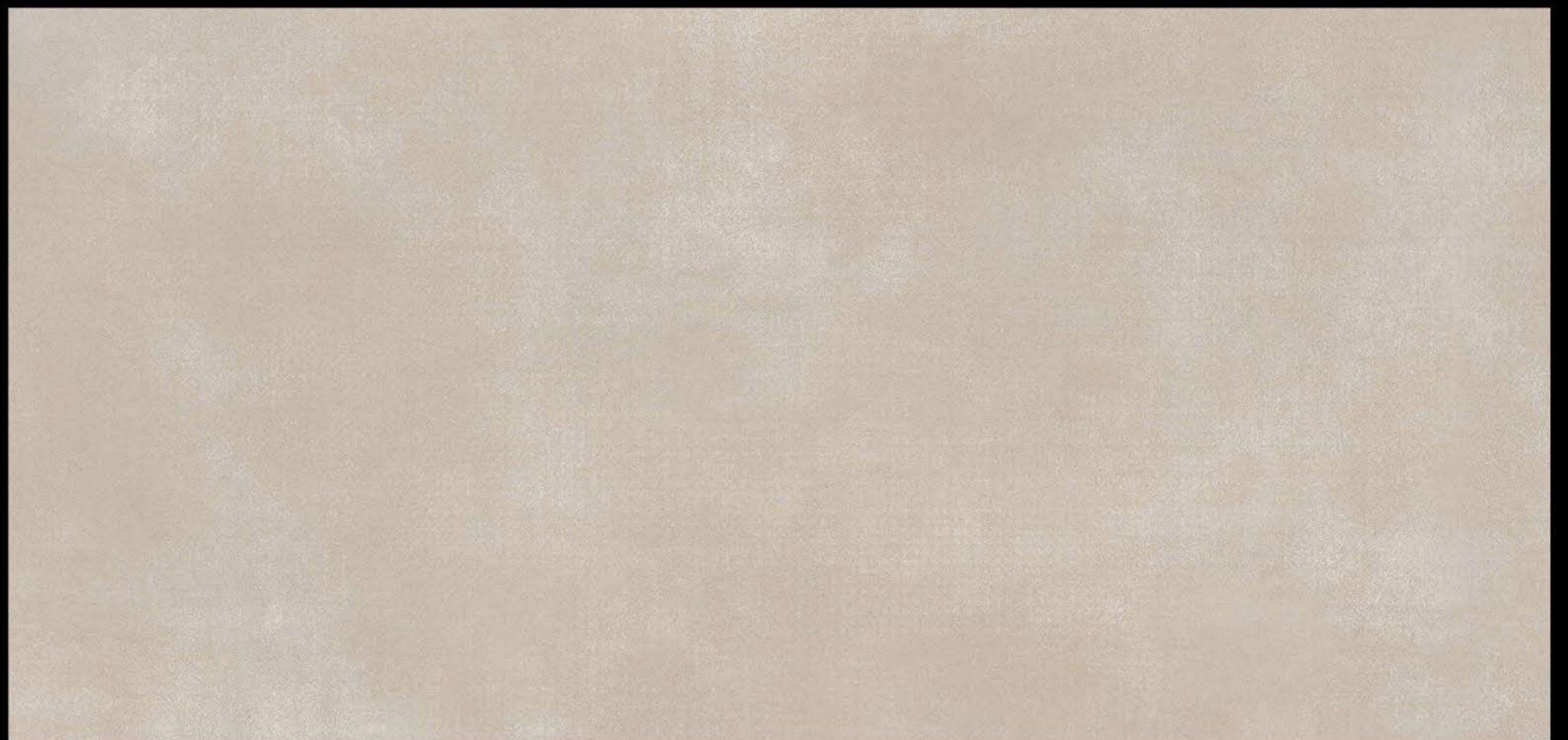

THICKNESS
9MM

FINISH
MATT

SIZE
300x600MM
(12"x24")

■ CELIA BIANCO

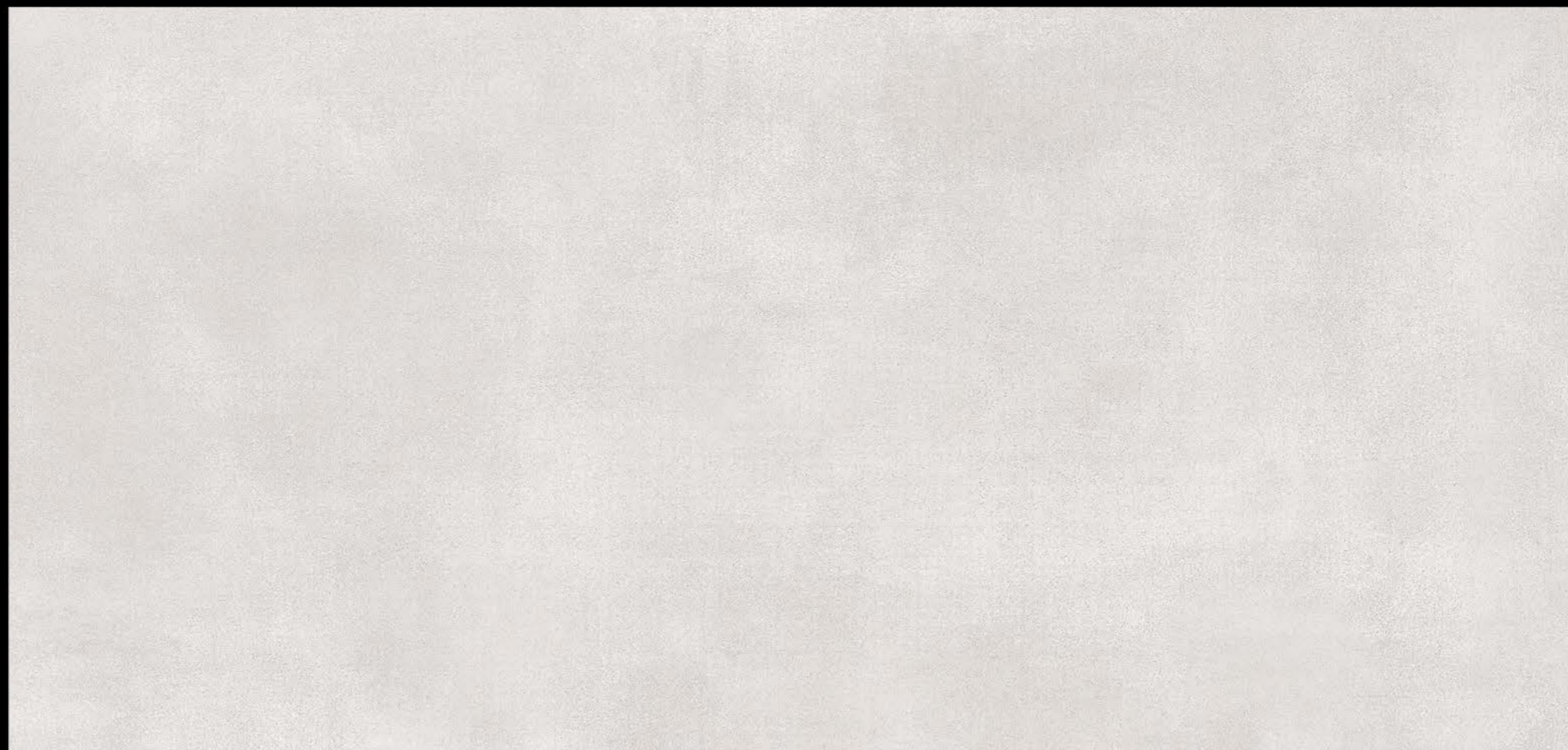

■ CELIA GRIS

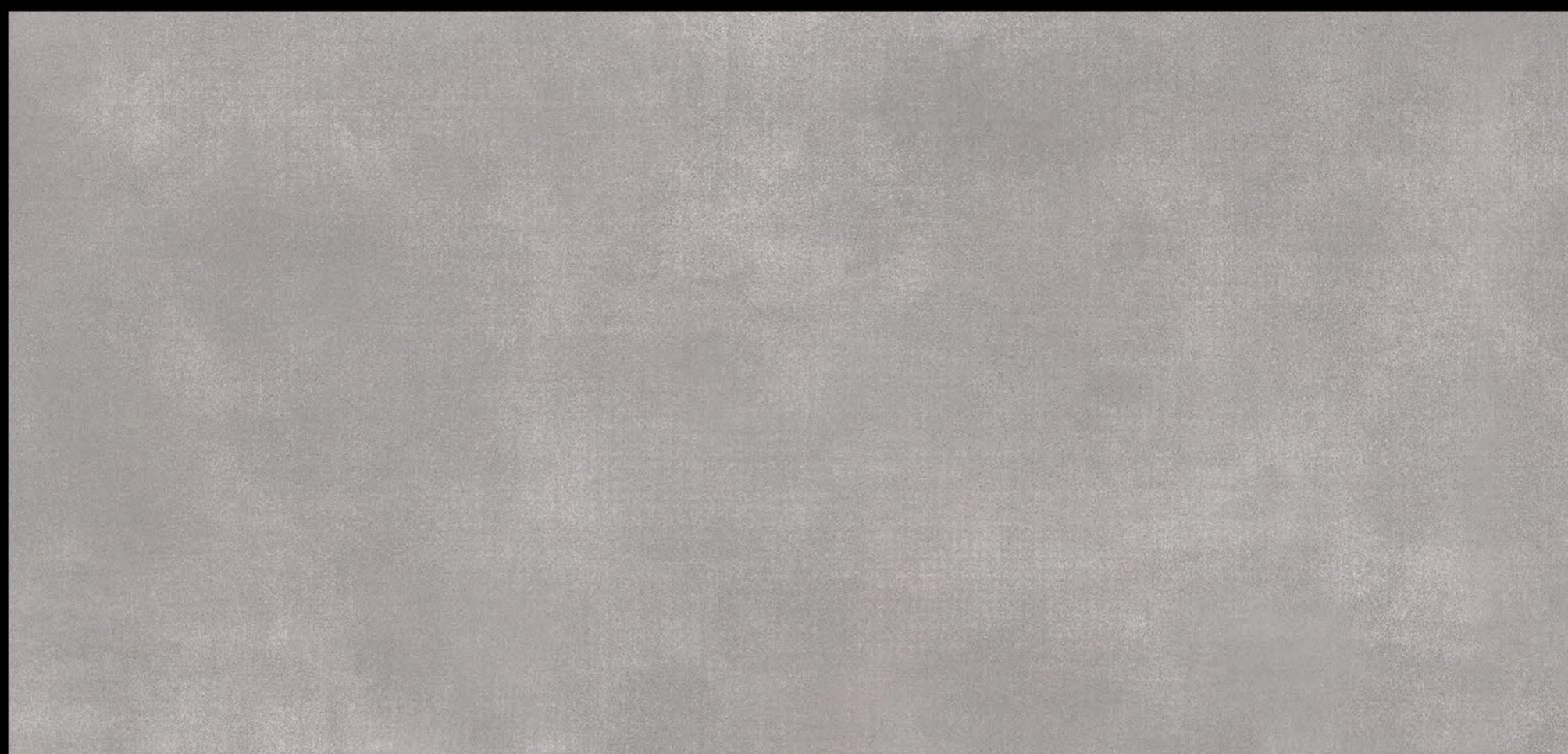

■ CELIA CHOCO

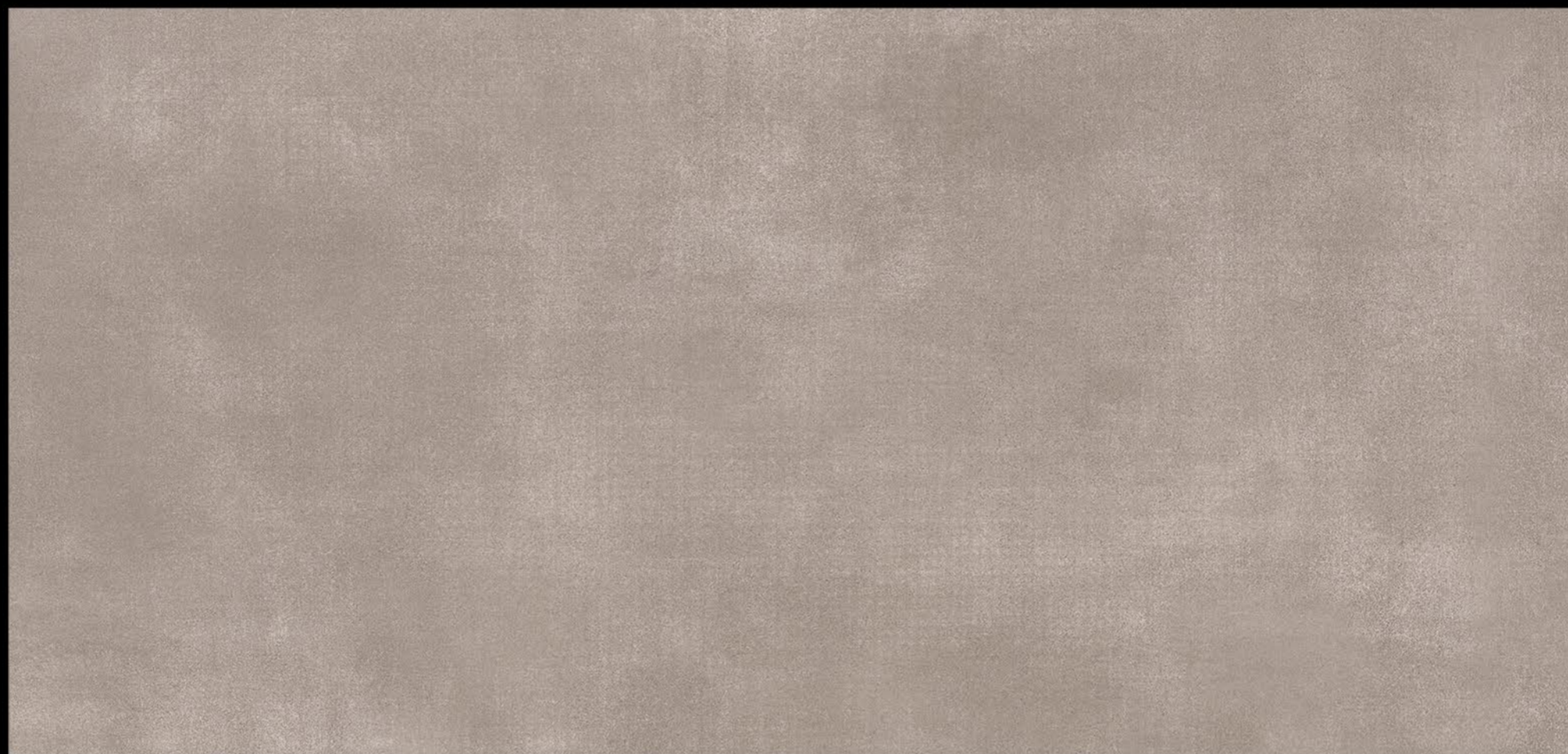

THICKNESS
9MM

FINISH
MATT

SIZE
300x600MM
(12"x24")

Matt



random | wall / floor tiles | use 3mm space
aleatorio | *pavimenti / rivestimenti* | *usare lo spazio 3mm*



■ CELIA BIANCO

■ 300X600 mm

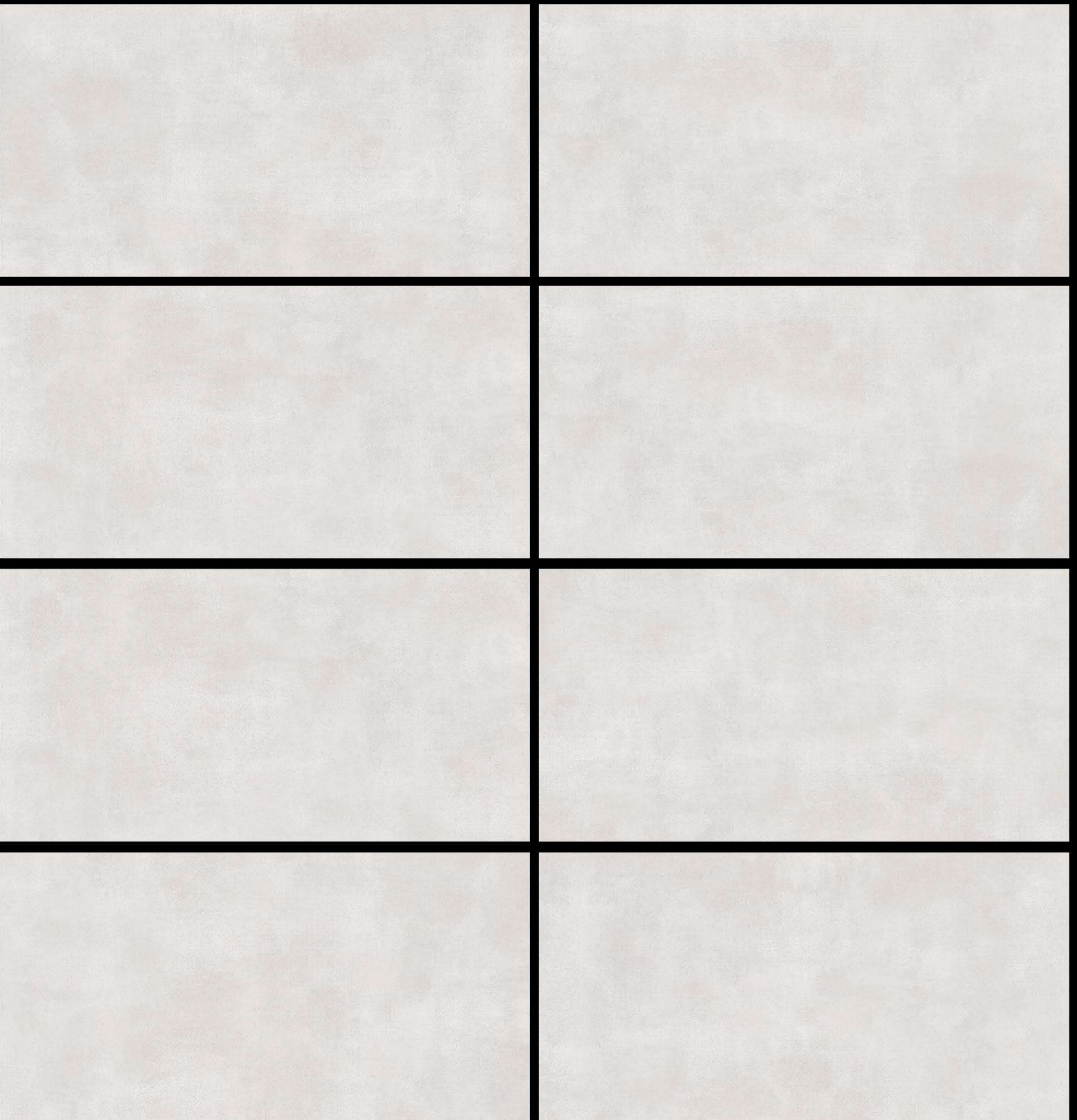

Eco Friendly

Digital Printing +

High Reflection Glaze

Abrasion Resistance

Imported Super Glaze

Digital Glazed Vitrified Tiles

(COLORS)

6

■ DANXIA IVORY

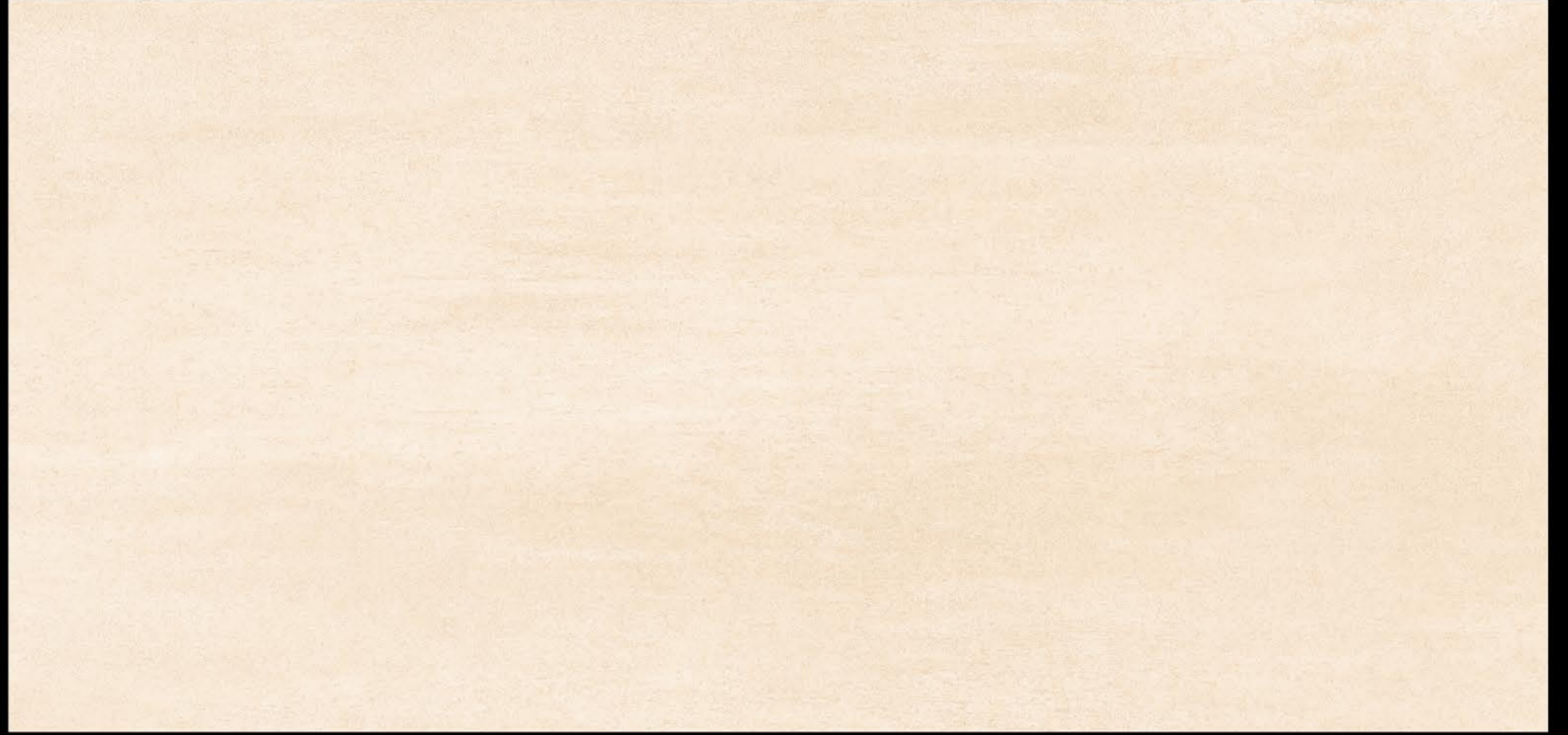

■ DANXIA COTTO



■ DANXIA BROWN



THICKNESS
9MM

FINISH
MATT

SIZE
300x600MM
(12"x24")

■ DANXIA BLANCO



■ DANXIA LIGHT GREY



■ DANXIA DARK GREY

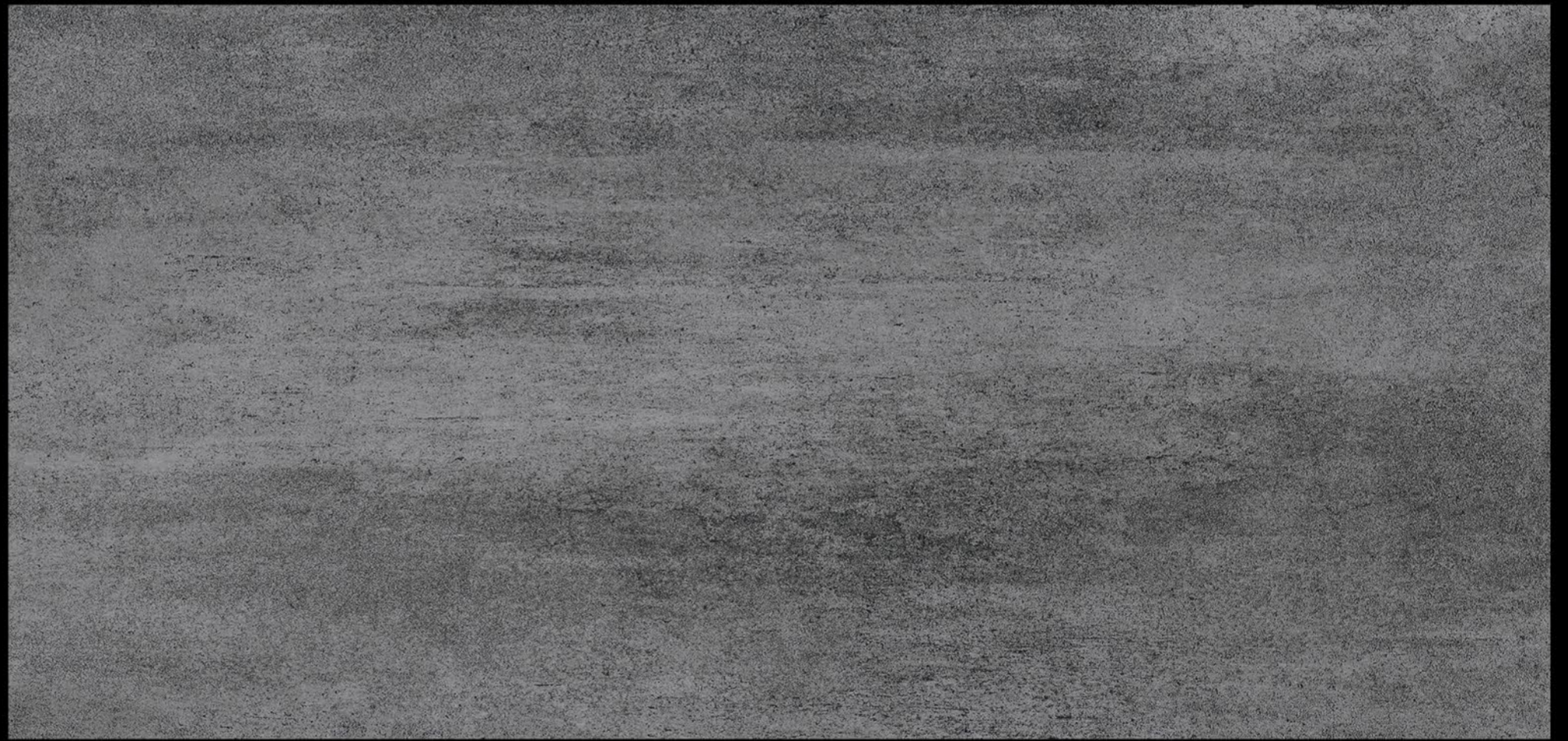

THICKNESS
9MM

FINISH
MATT

SIZE
300x600MM
(12"x24")



■ DANXIA BROWN

■ 300X600 mm

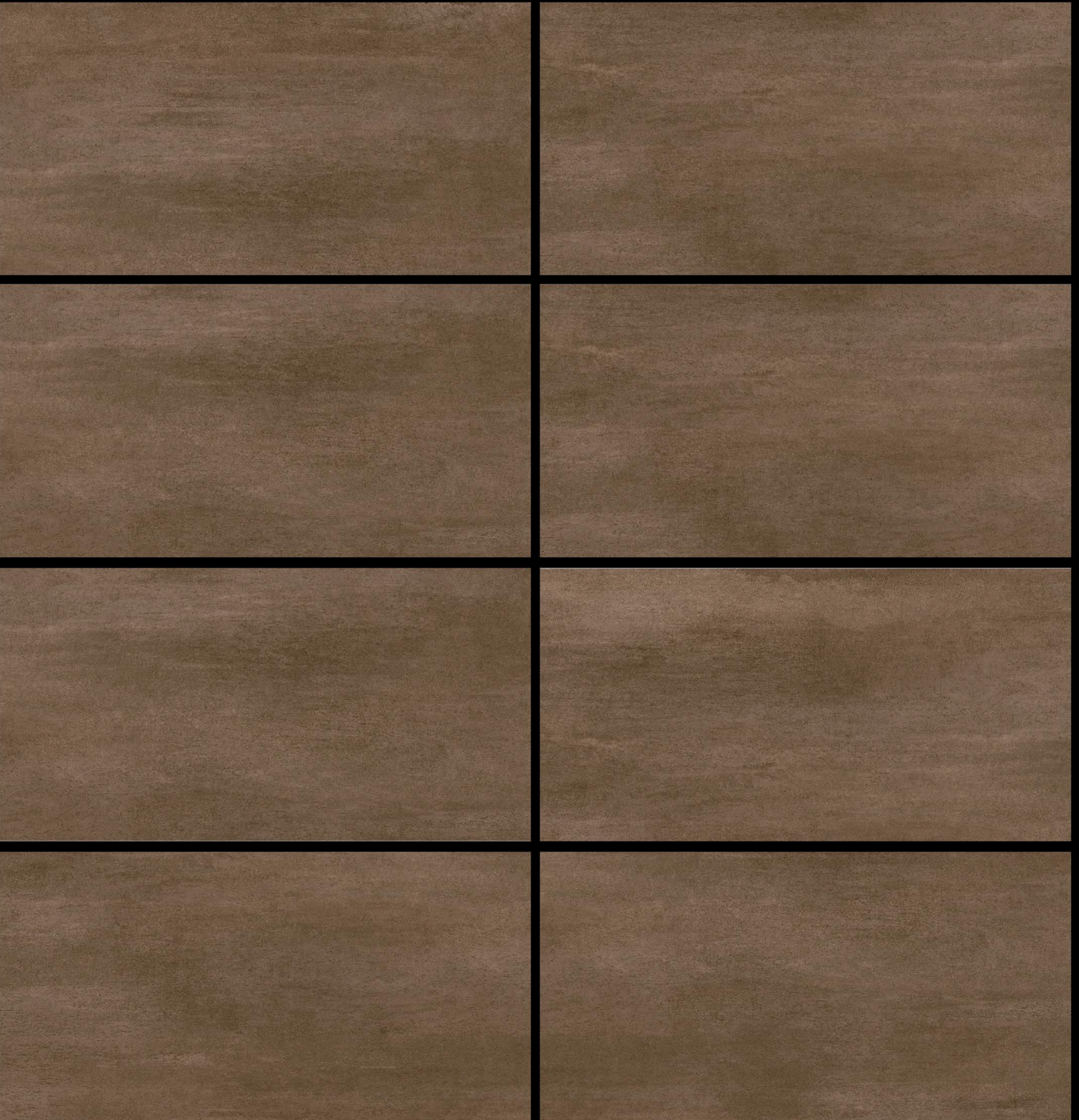

(COLORS)

6

■ DUBLIN BEACH



■ DUBLIN CREMA



■ DUBLIN SAND



THICKNESS
9MM

FINISH
MATT

SIZE
300x600MM
(12"x24")

■ DUBLIN WHITE



■ DUBLIN GREY



■ DUBLIN GRIS



THICKNESS
9MM

FINISH
MATT

SIZE
300x600MM
(12"x24")

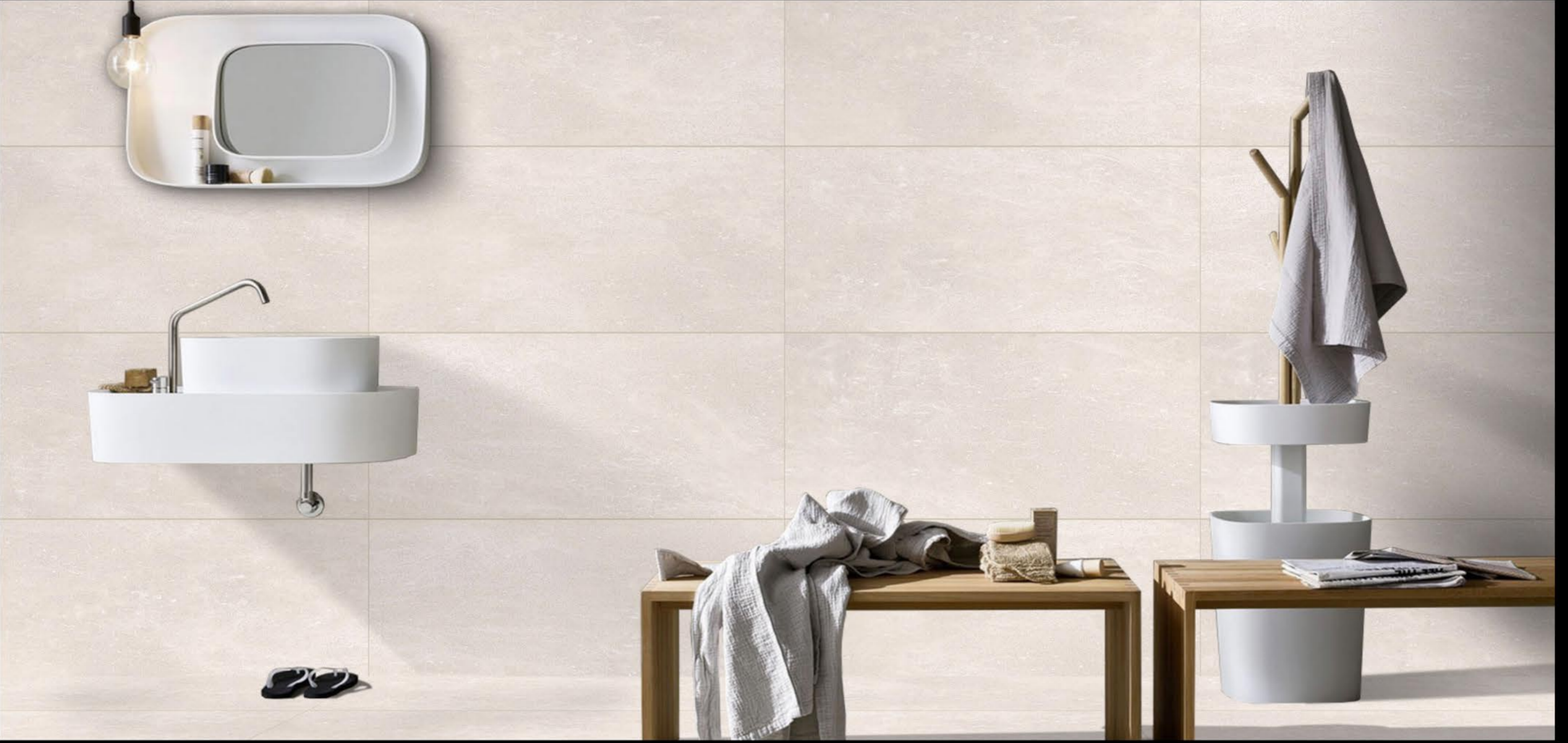

■ DUBLIN CREMA

■ 300X600 mm



■ ELAPSO ARK



■ ELAPSO SKY

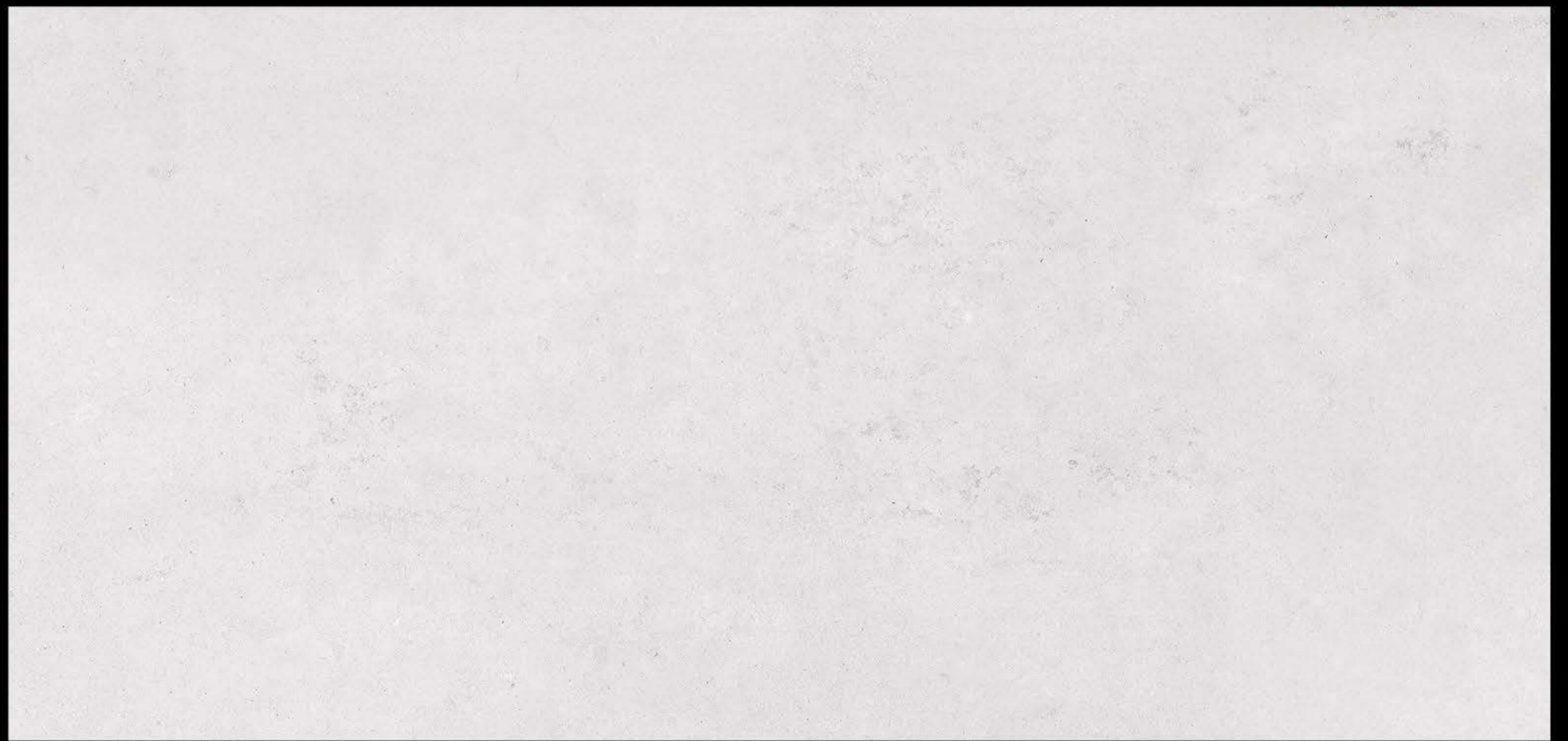

■ ELAPSO GREY

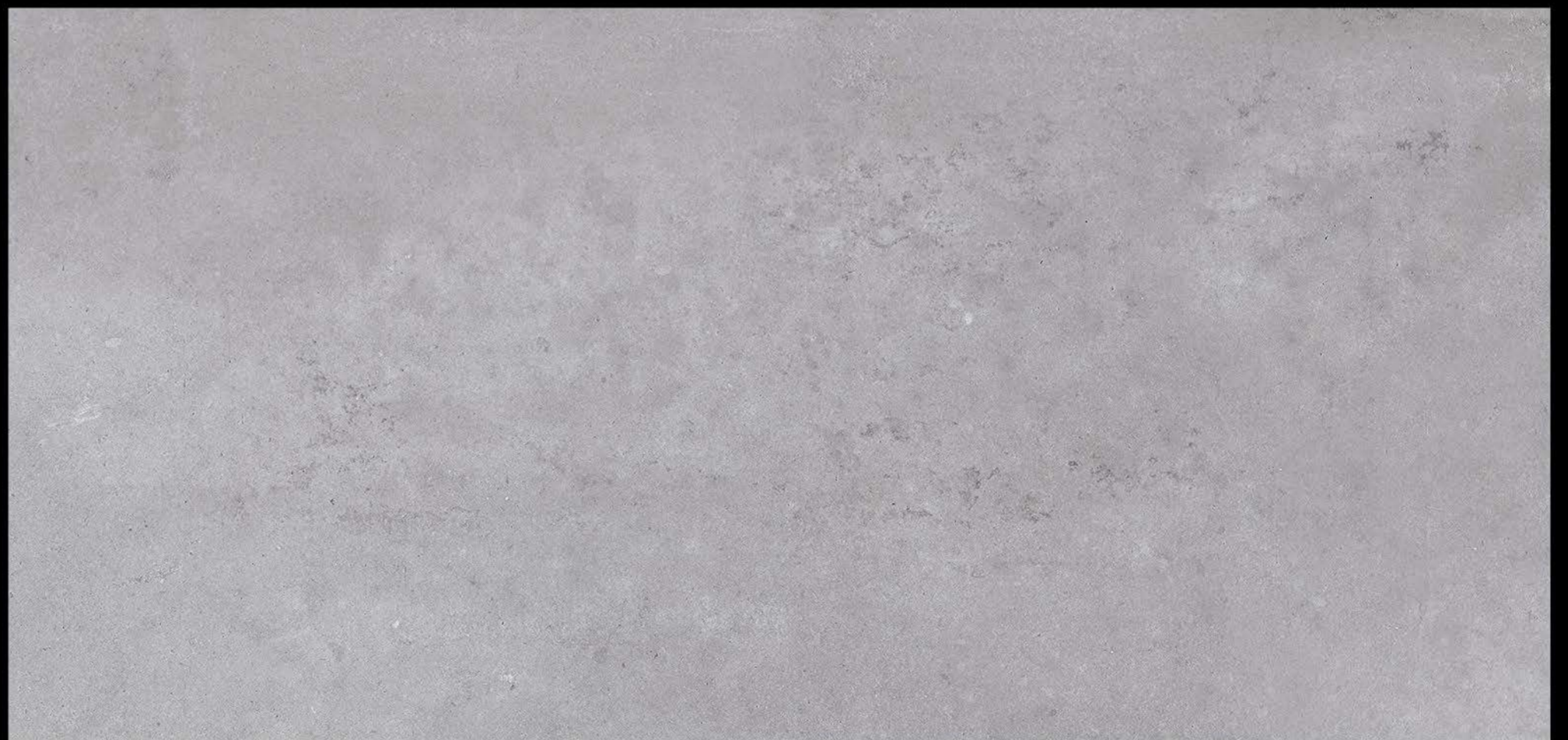

THICKNESS
9MM

FINISH
MATT

SIZE
300x600MM
(12"x24")

(COLORS)

6

■ ELAPSO BLEND



■ ELAPSO NATURAL

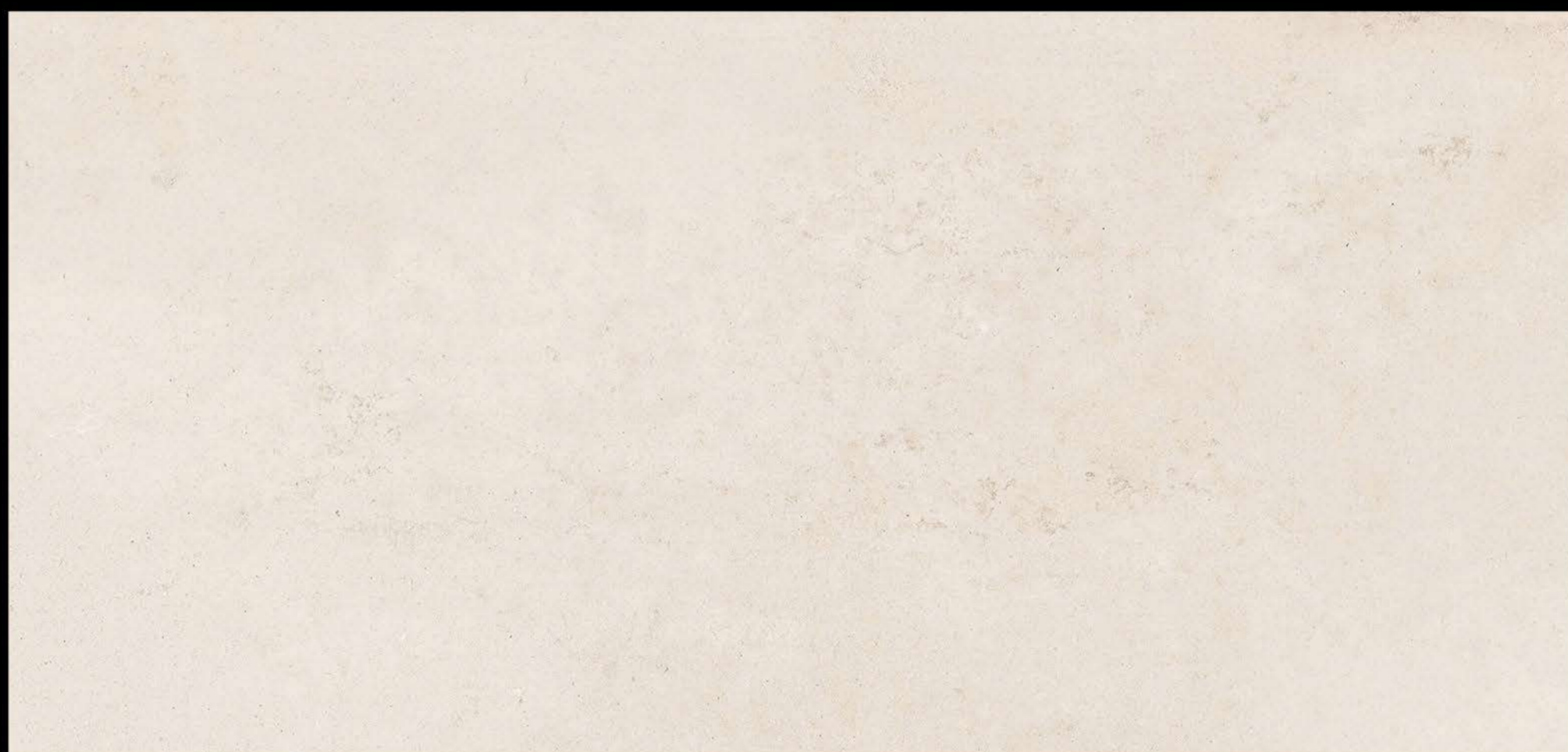

■ ELAPSO NOCE

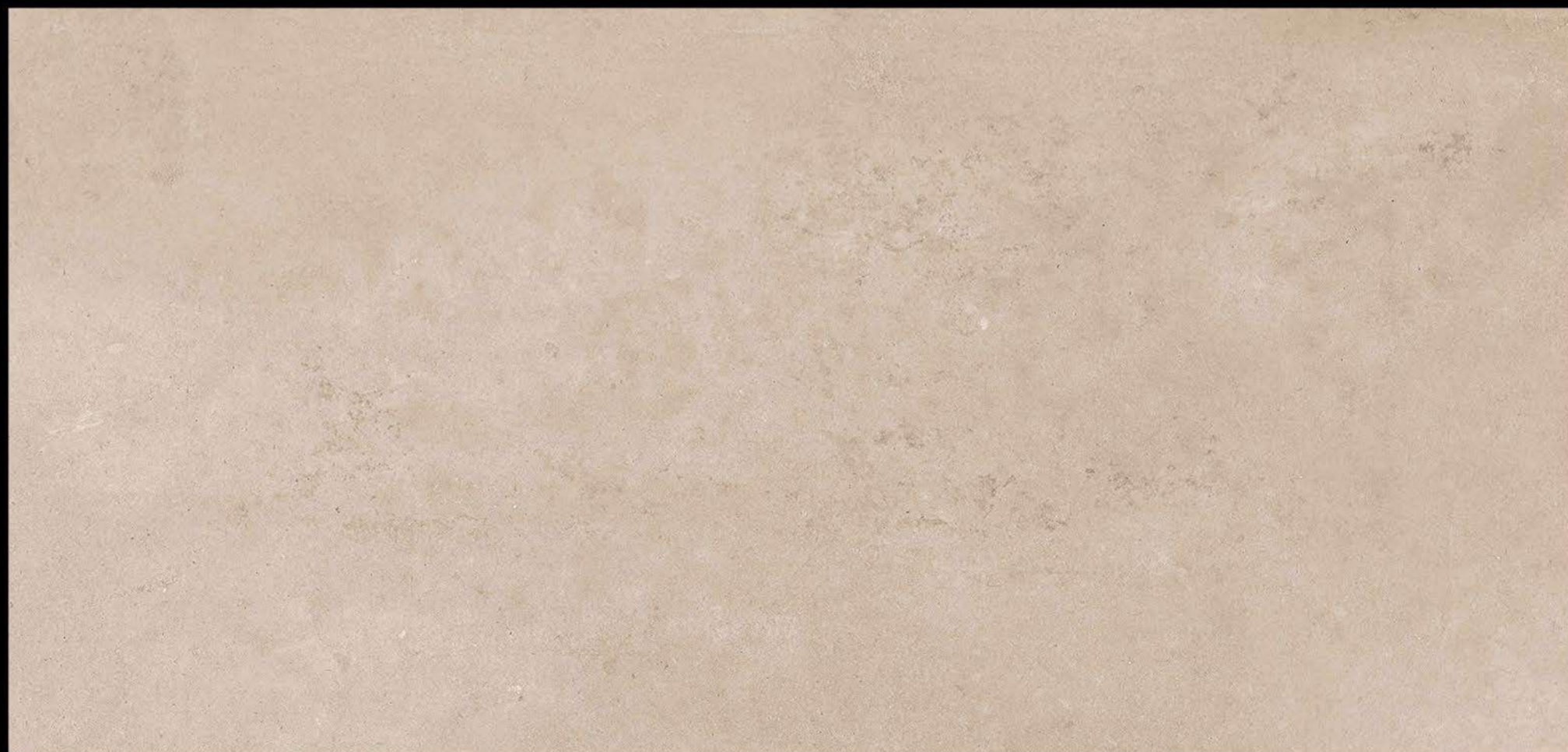

THICKNESS
9MM

FINISH
MATT

SIZE
300x600MM
(12"x24")



■ ELAPSO NOCE

■ 300X600 mm

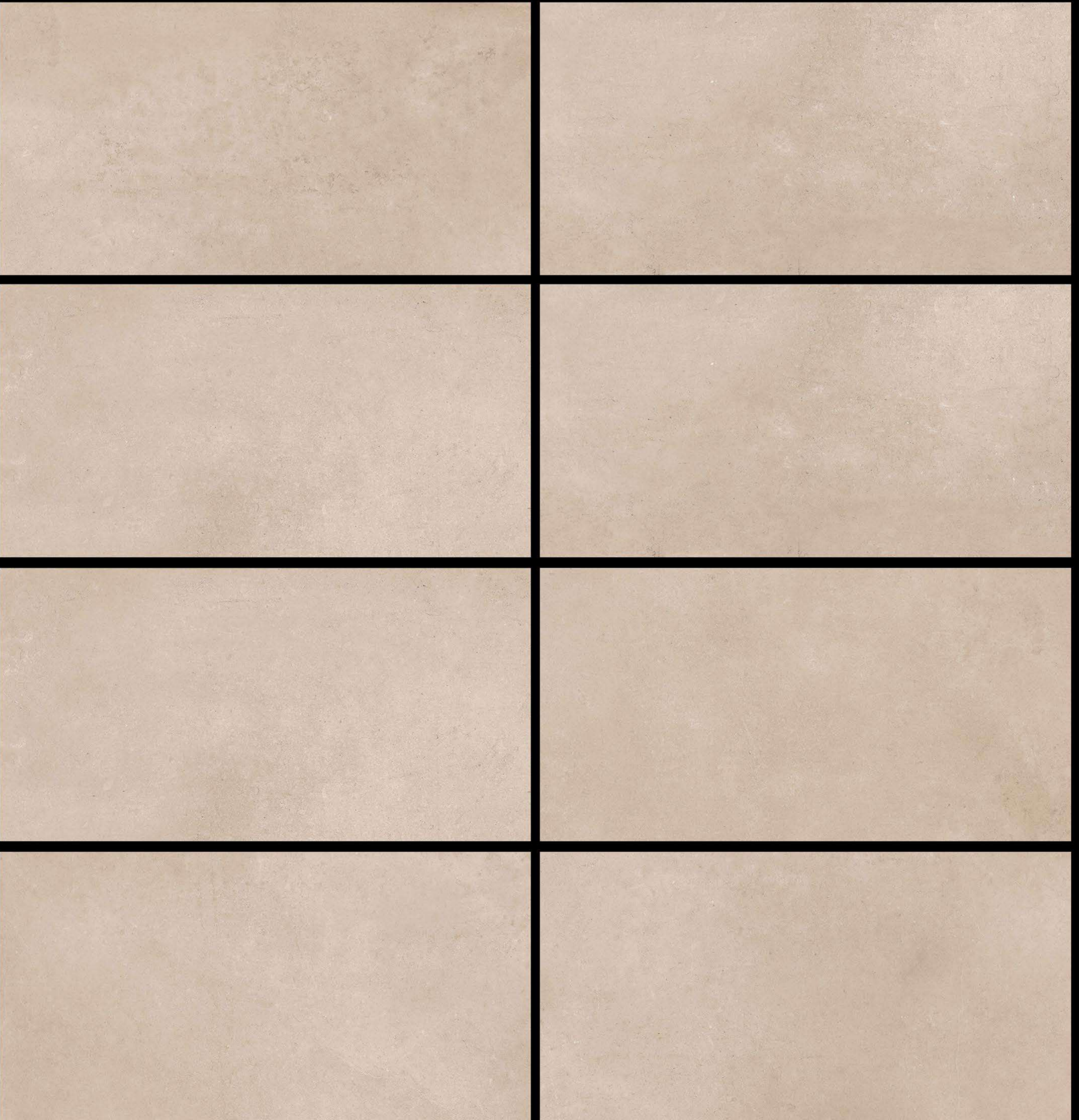

(COLORS)

6

■ GLAM BEIGE



■ GLAM BONE



■ GLAM MUD



THICKNESS
9MM

FINISH
MATT

SIZE
300x600MM
(12"x24")

■ GLAM IVORY



■ GLAM ICE

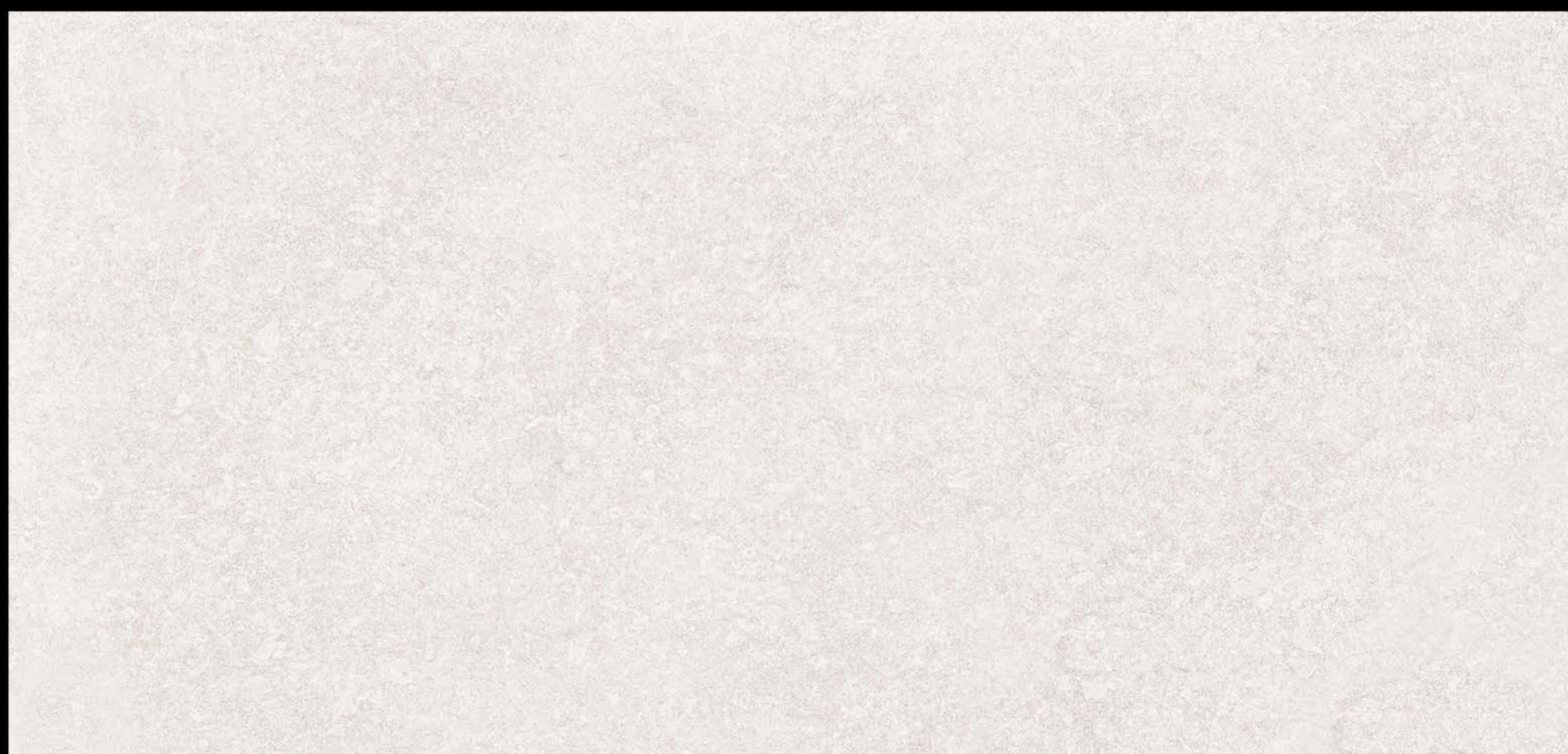

■ GLAM ASH



THICKNESS
9MM

FINISH
MATT

SIZE
300x600MM
(12"x24")



GLAM IVORY

300X600 mm

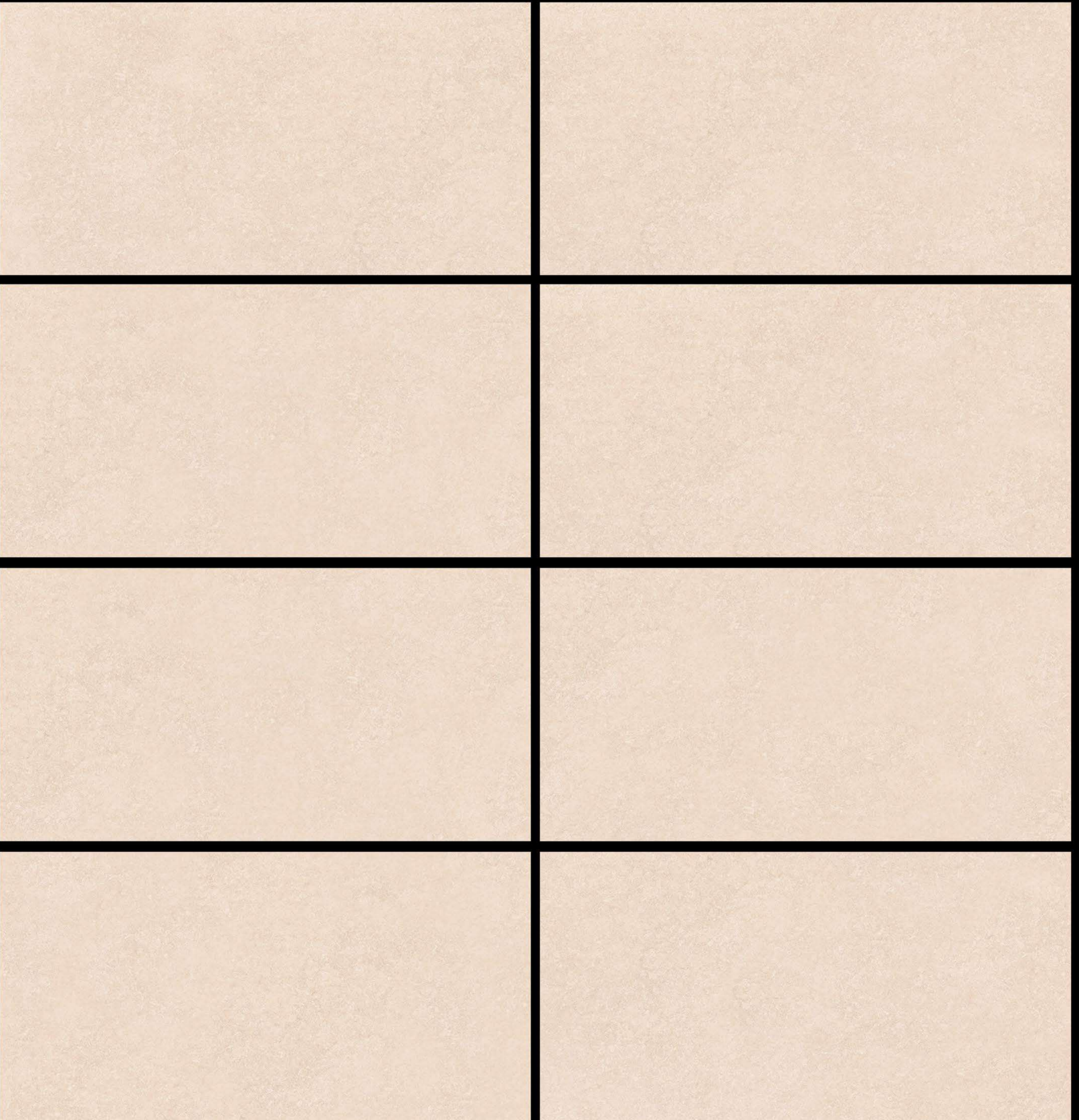

(COLORS)

6

■ GRAVEL SAND

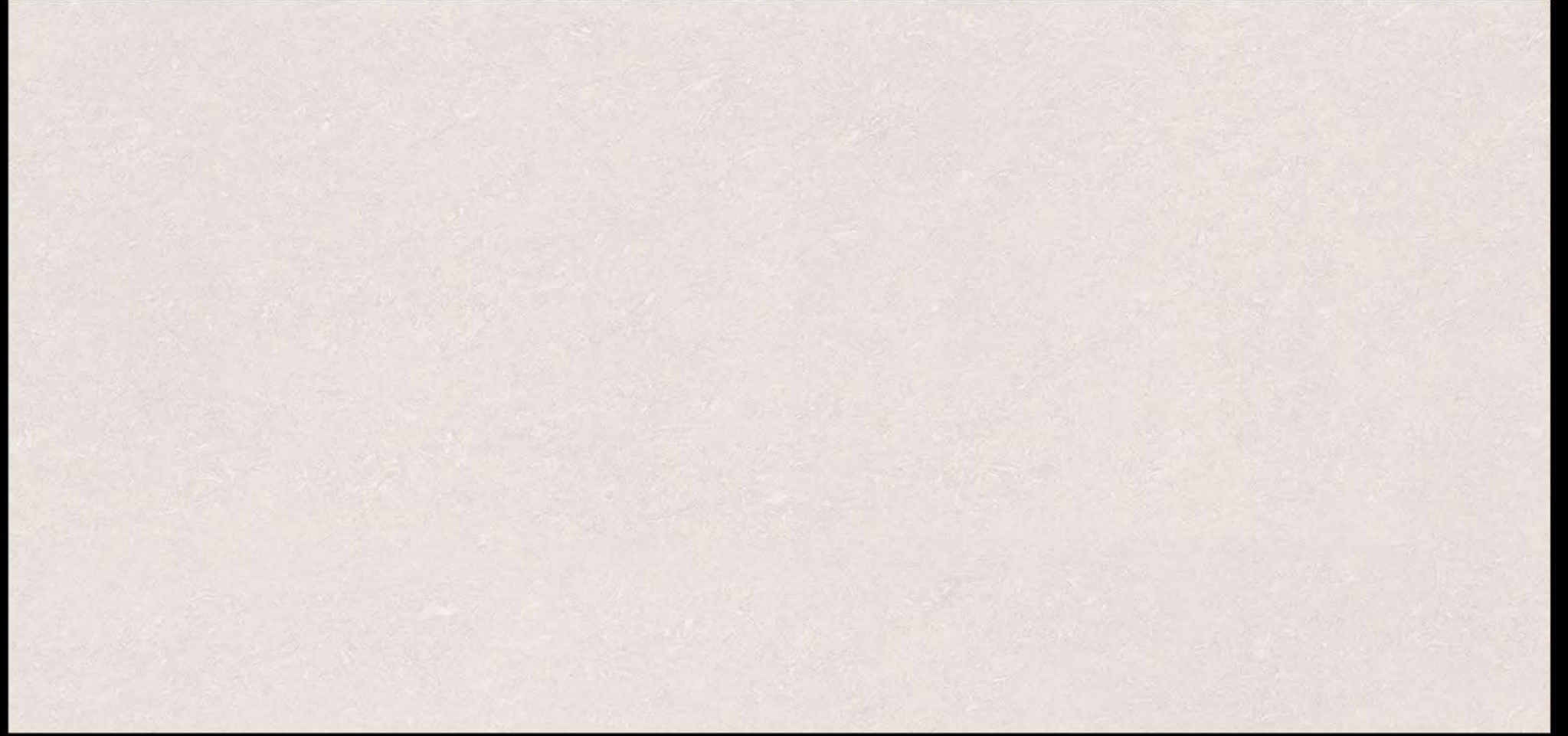

■ GRAVEL MUD

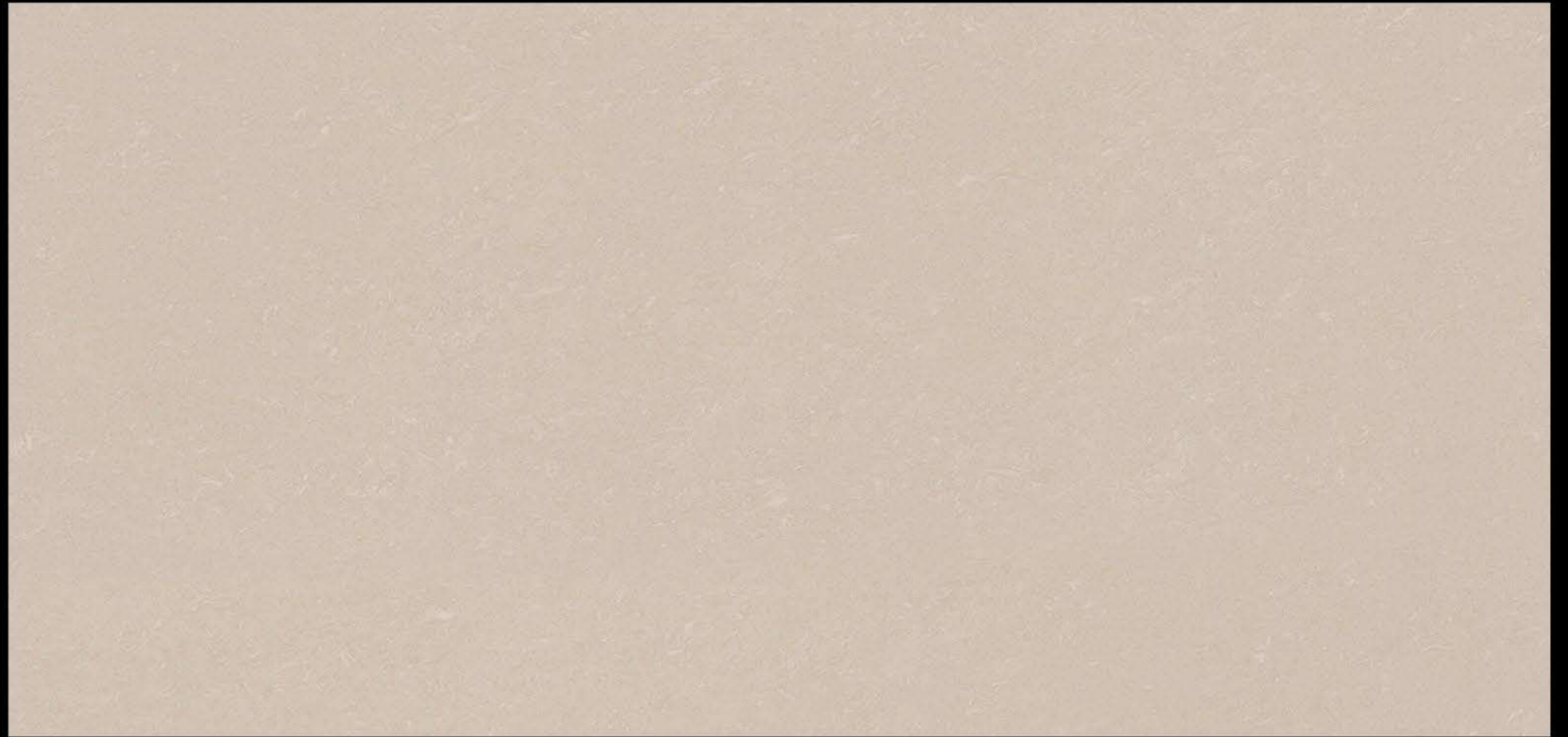

■ GRAVEL CHOCO



THICKNESS
9MM

FINISH
MATT

SIZE
300x600MM
(12"x24")

■ GRAVEL CRYST

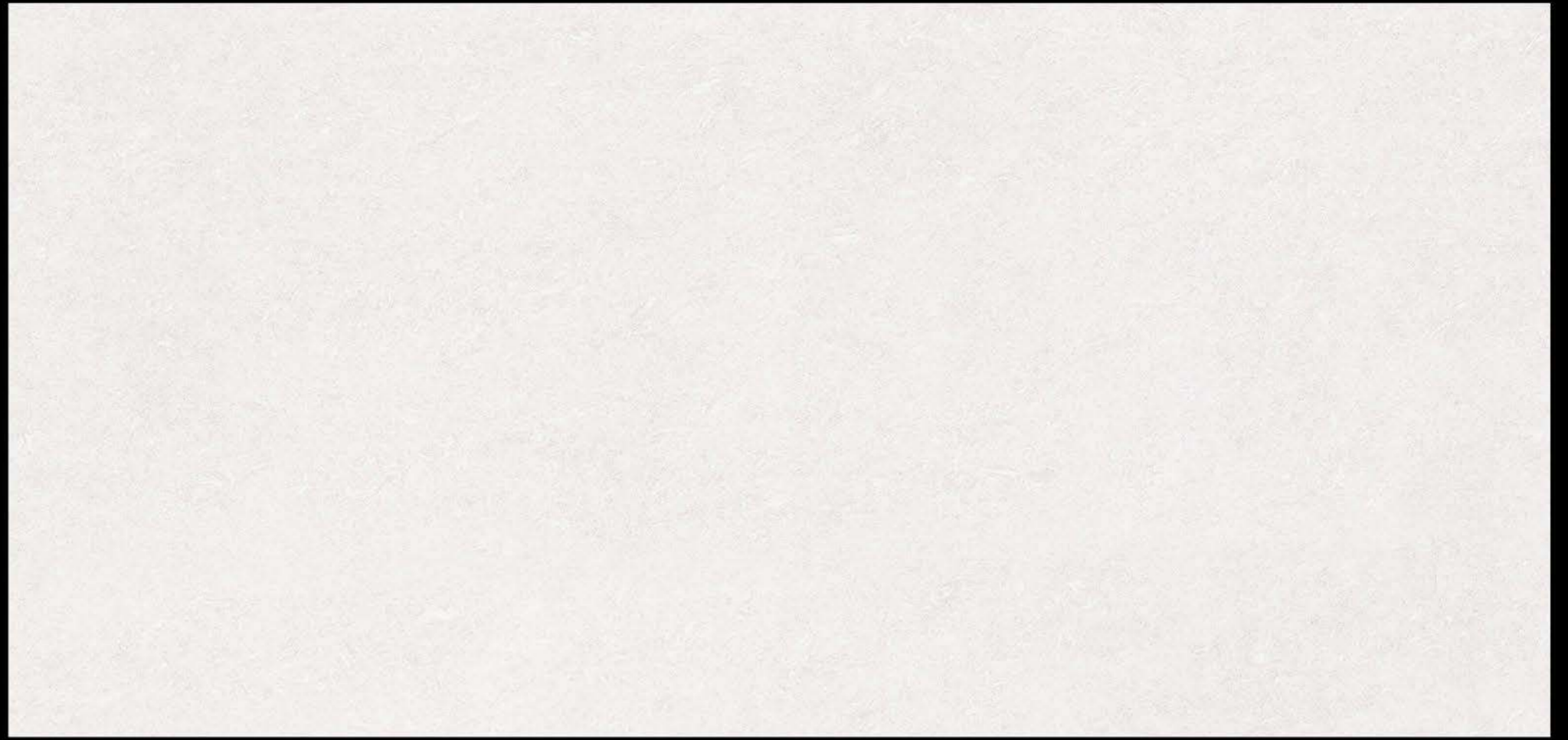

■ GRAVEL GREY



■ GRAVEL DARK GREY



THICKNESS
9MM

FINISH
MATT

SIZE
300x600MM
(12"x24")



GRAVEL CRYST

300X600 mm

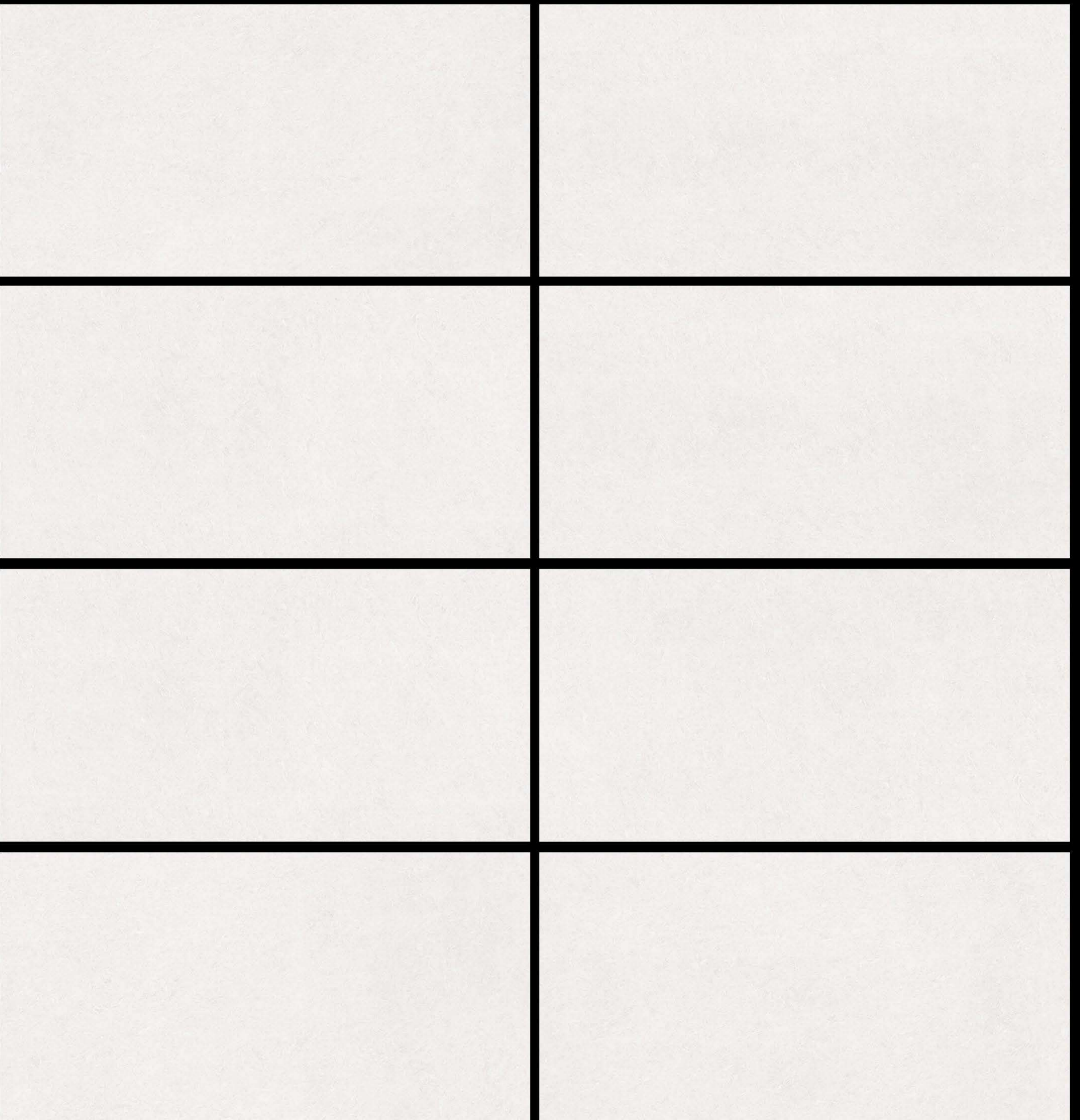

(COLORS)

2

■ HACK BERRY BIANCO



■ HACK BERRY GREEN



THICKNESS
9MM

FINISH
MATT

SIZE
300x600MM
(12"x24")



■ HACK BERRY GREEN

■ 300X600 mm



(COLORS)

4

■ KRONOS CREMA



■ KRONOS BEIGE



■ KRONOS GREY

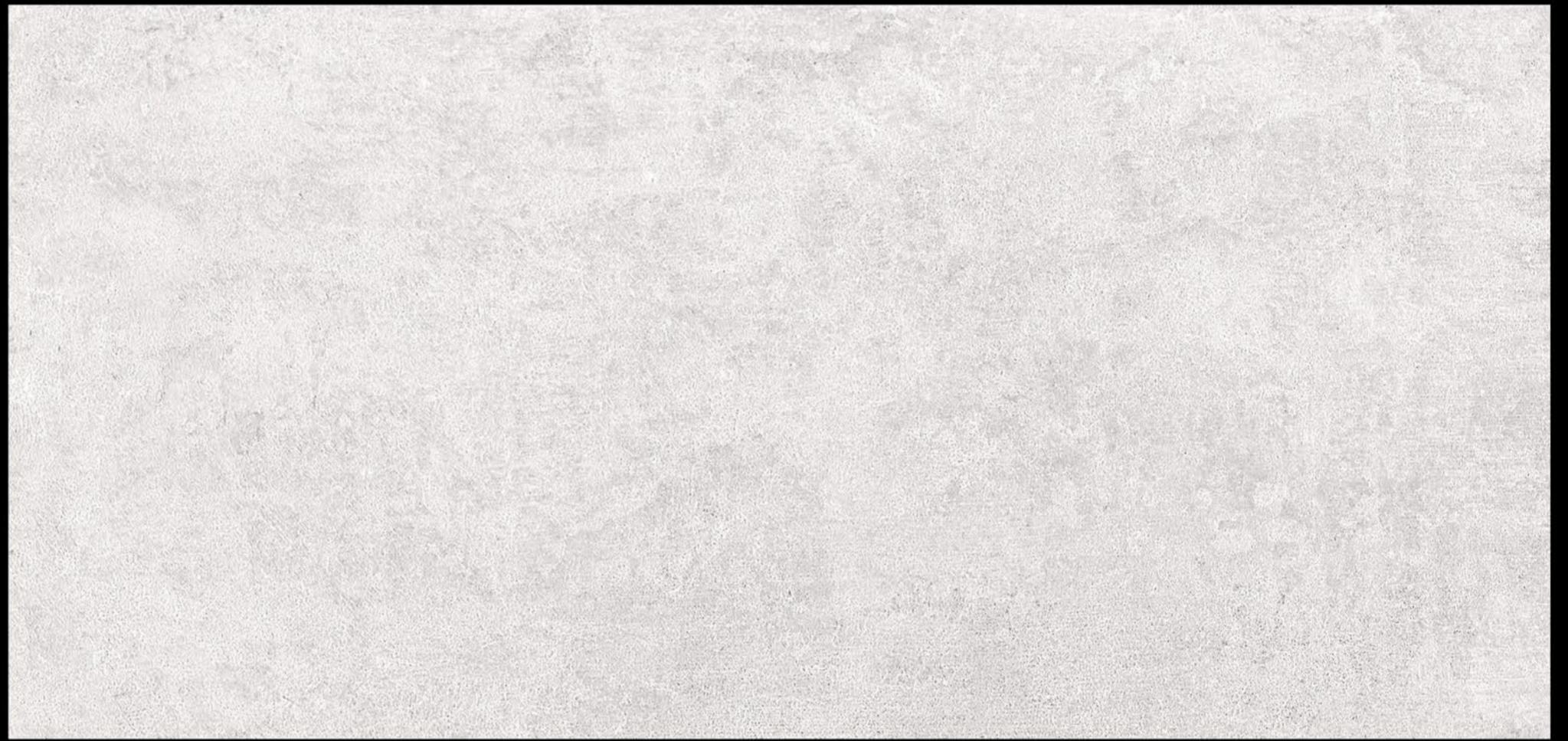

■ KRONOS GRIS



THICKNESS
9MM

FINISH
MATT

SIZE
300x600MM
(12"x24")



■ KRONOS GRIS

■ 300X600 mm

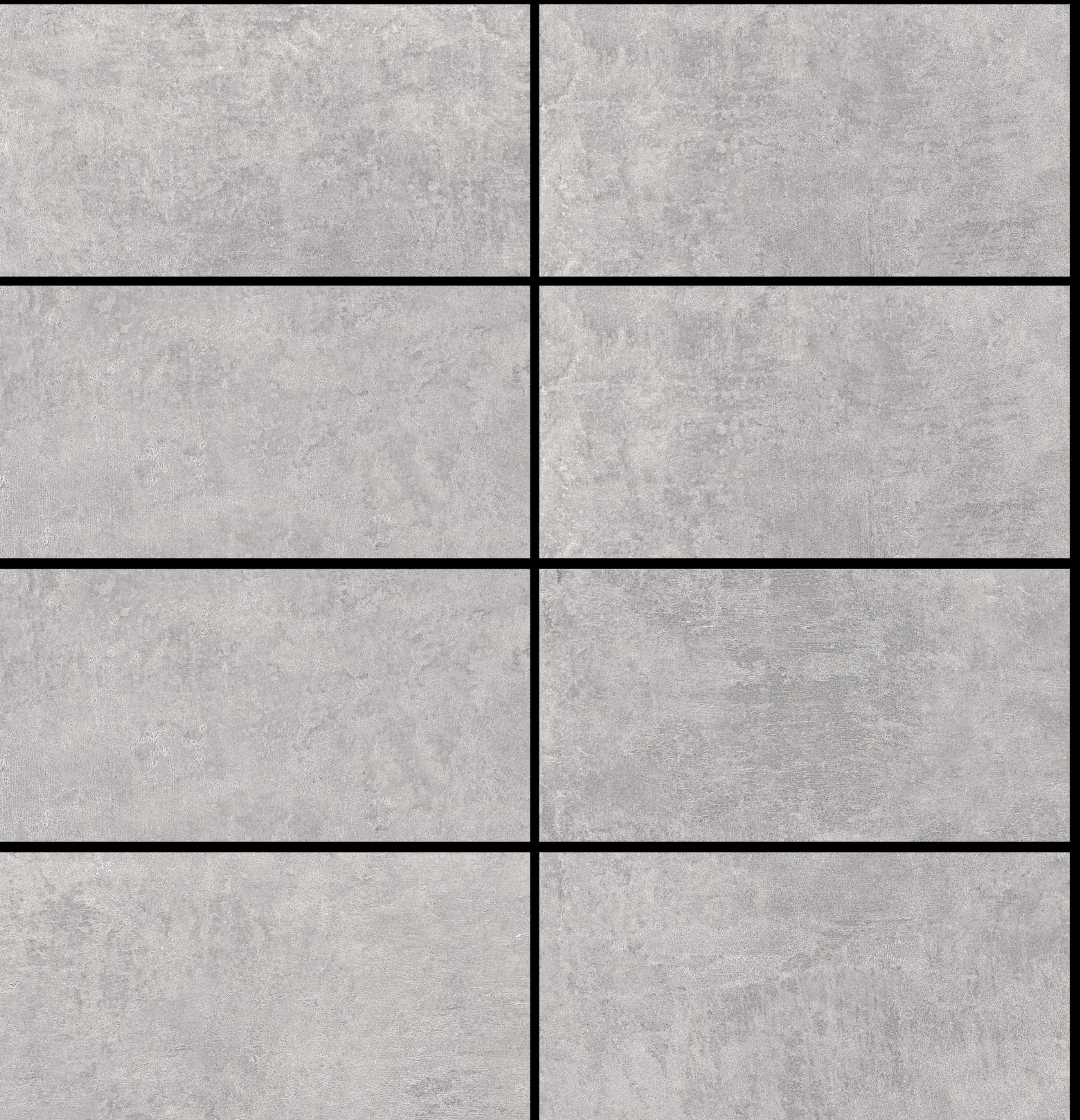

(COLORS)

5

■ NATURAL MOSECO PINK



■ NATURAL MOSECO BROWN



■ NATURAL MOSECO CHOCO



THICKNESS
9MM

FINISH
MATT

SIZE
300x600MM
(12"x24")

■ NATURAL MOSECO GREY



■ NATURAL MOSECO GRIS



THICKNESS
9MM

FINISH
MATT

SIZE
300x600MM
(12"x24")

Matt



random | wall / floor tiles | use 3mm space
aleatorio | *pavimenti / rivestimenti* | *usare lo spazio 3mm*



■ NATURAL MOSECO BROWN

■ 300X600 mm



Eco Friendly

Digital Printing +

High Reflection Glaze

Abrasion Resistance

Imported Super Glaze

Digital Glazed Vitrified Tiles

(COLORS)

4

■ RUBBLE IVORY



■ RUBBLE BEIGE



■ RUBBLE BLANCO



■ RUBBLE GREY



THICKNESS
9MM

FINISH
MATT

SIZE
300x600MM
(12"x24")



■ RUBBLE BEIGE

■ 300X600 mm

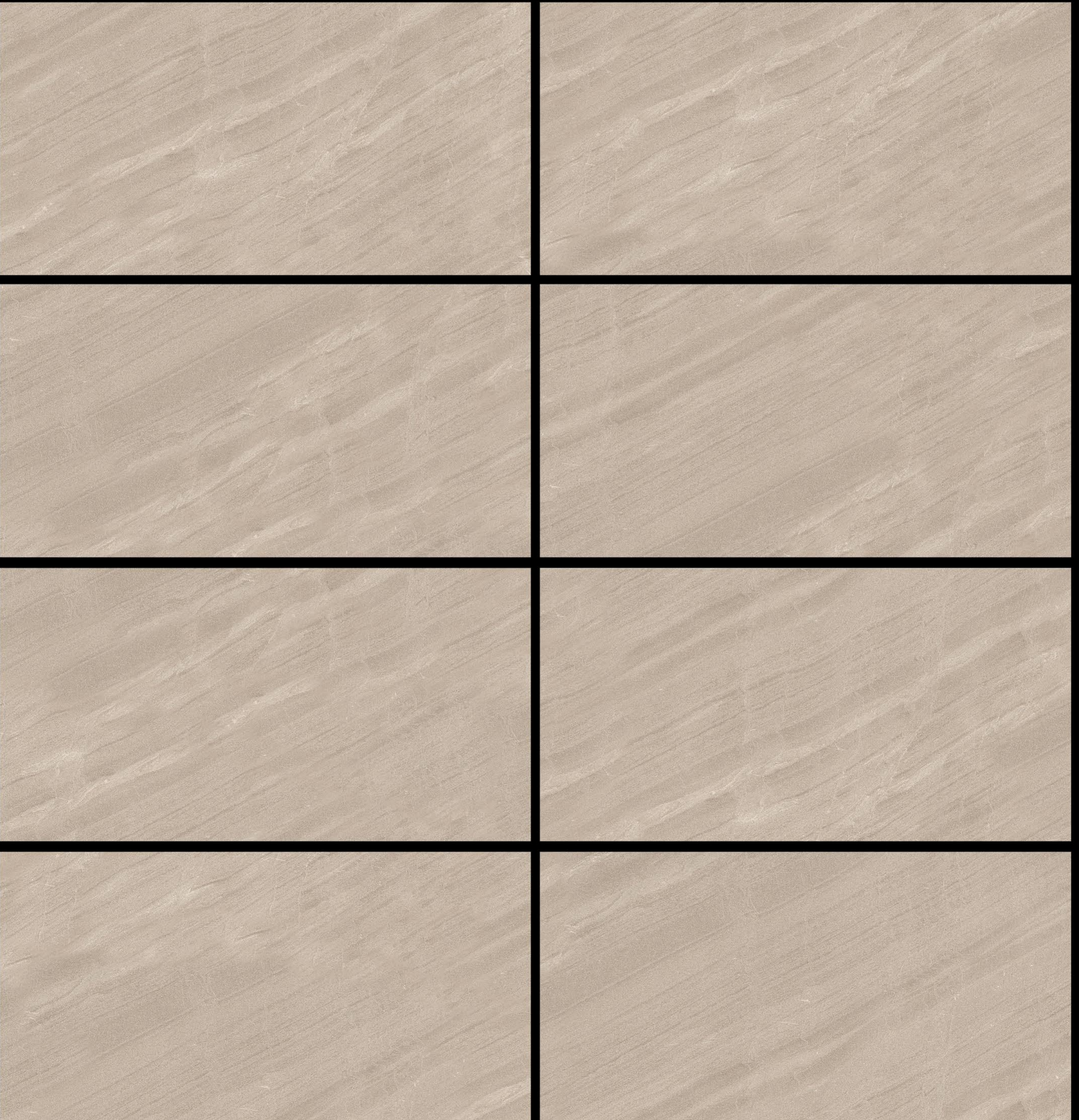

(COLORS)

6

■ STONIC BEIGE



■ STONIC CASHEWS

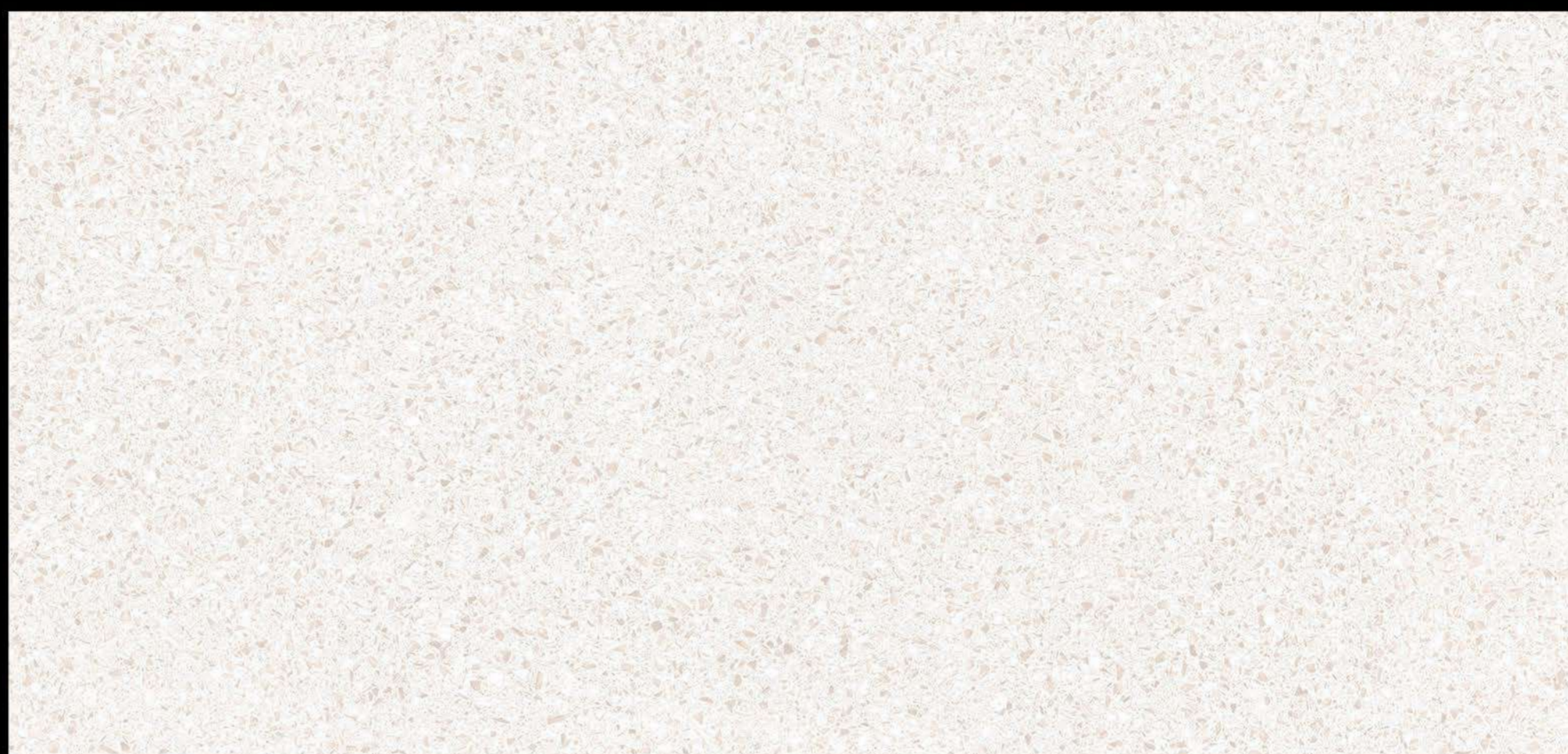

■ STONIC MIST



THICKNESS
9MM

FINISH
MATT

SIZE
300x600MM
(12"x24")

■ STONIC SILVER



■ STONIC NATURAL



■ STONIC BLACK



THICKNESS
9MM

FINISH
MATT

SIZE
300x600MM
(12"x24")

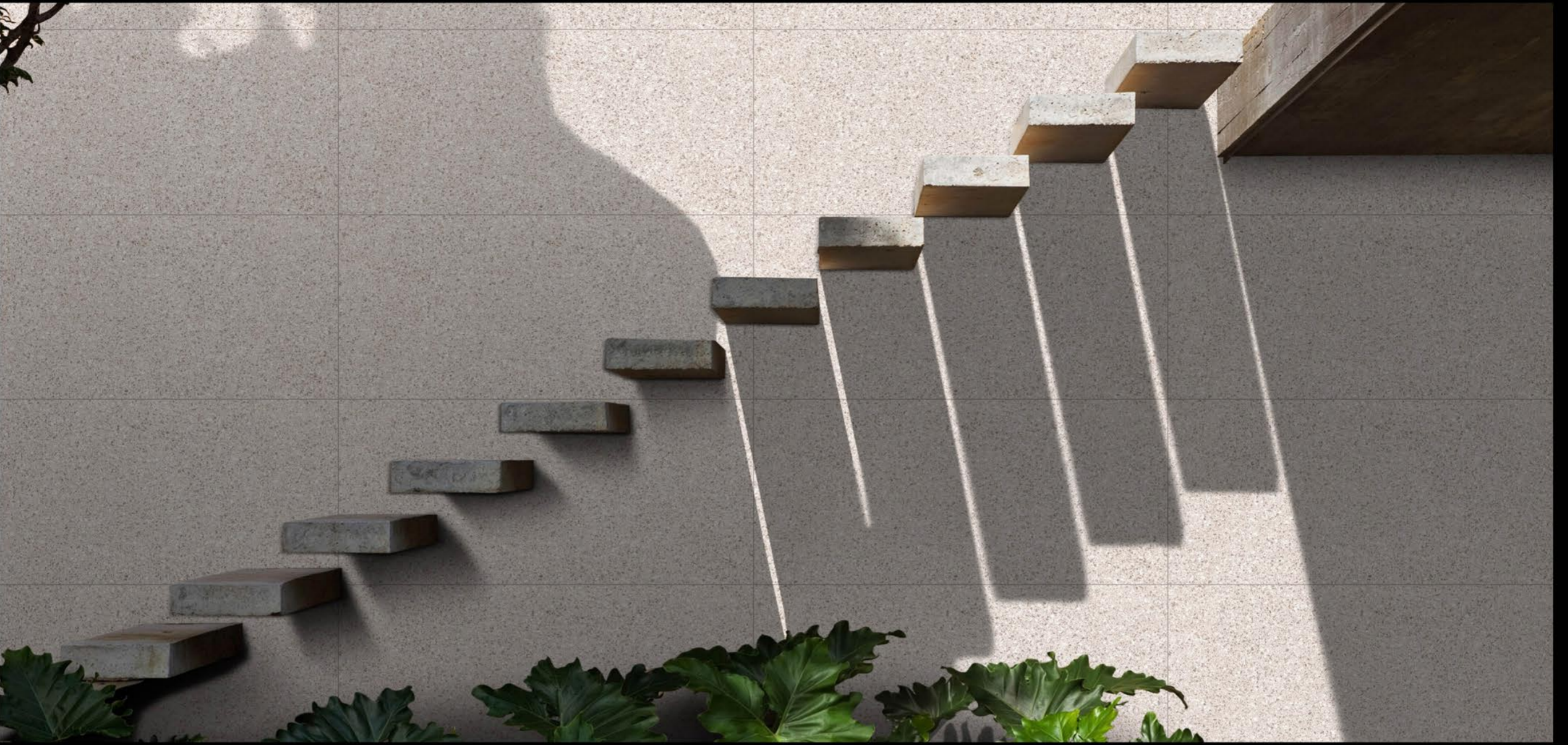

STONIC MIST

300X600 mm

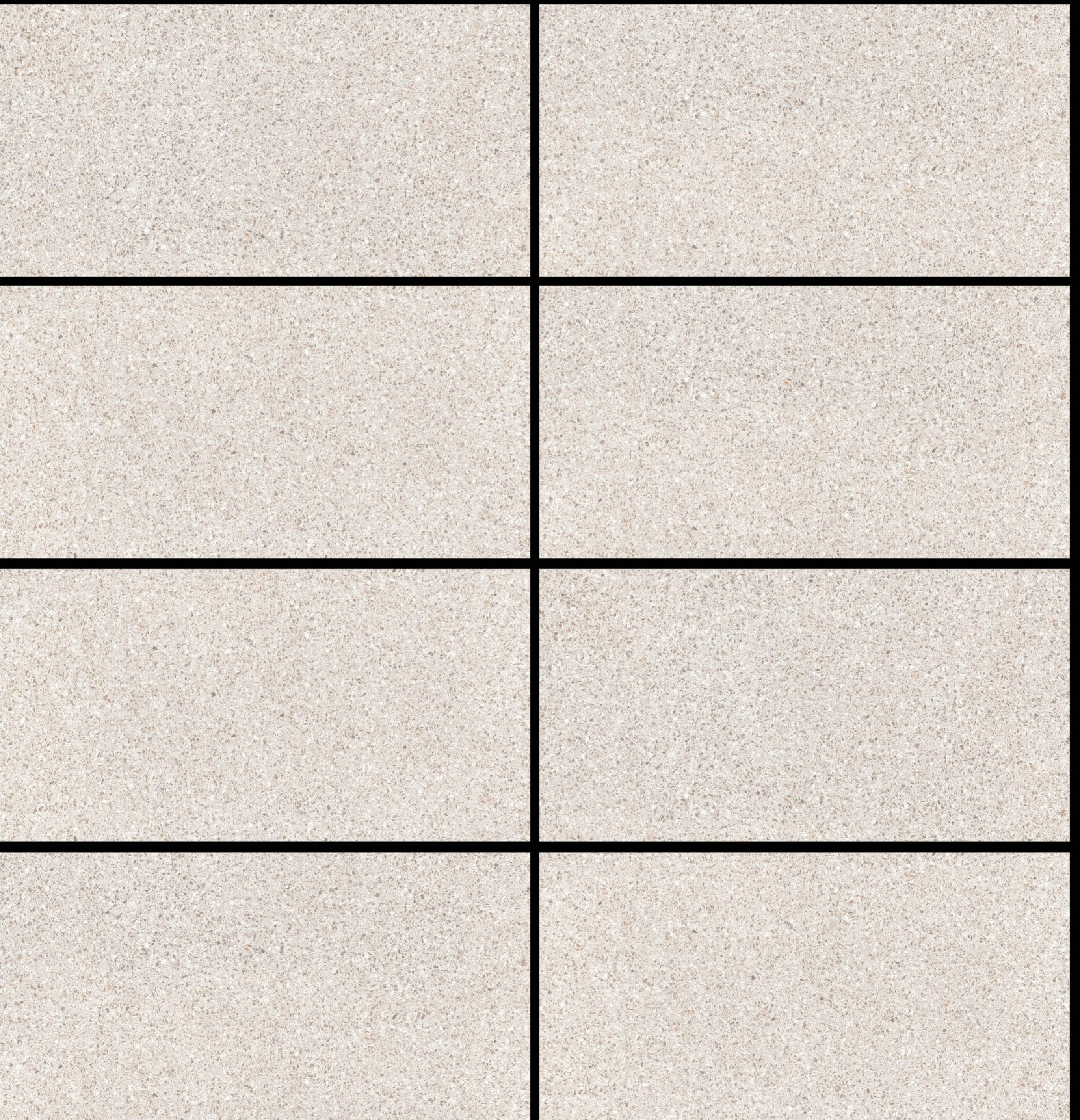

(COLORS)

8

■ XTREME WHITE

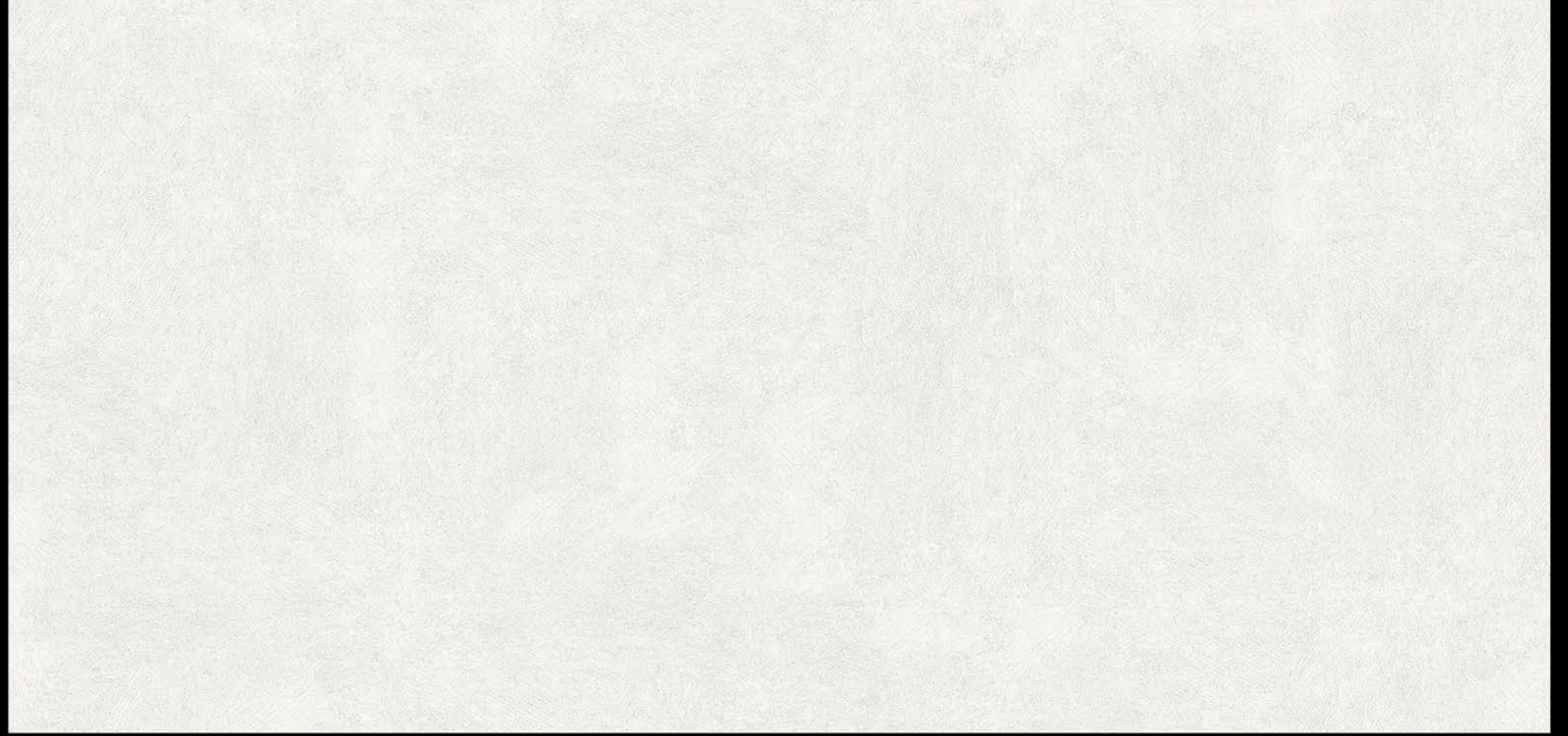

■ XTREME GREY



■ XTREME BLACK



■ XTREME GREEN



THICKNESS
9MM

FINISH
MATT

SIZE
300x600MM
(12"x24")

■ XTREME IVORY

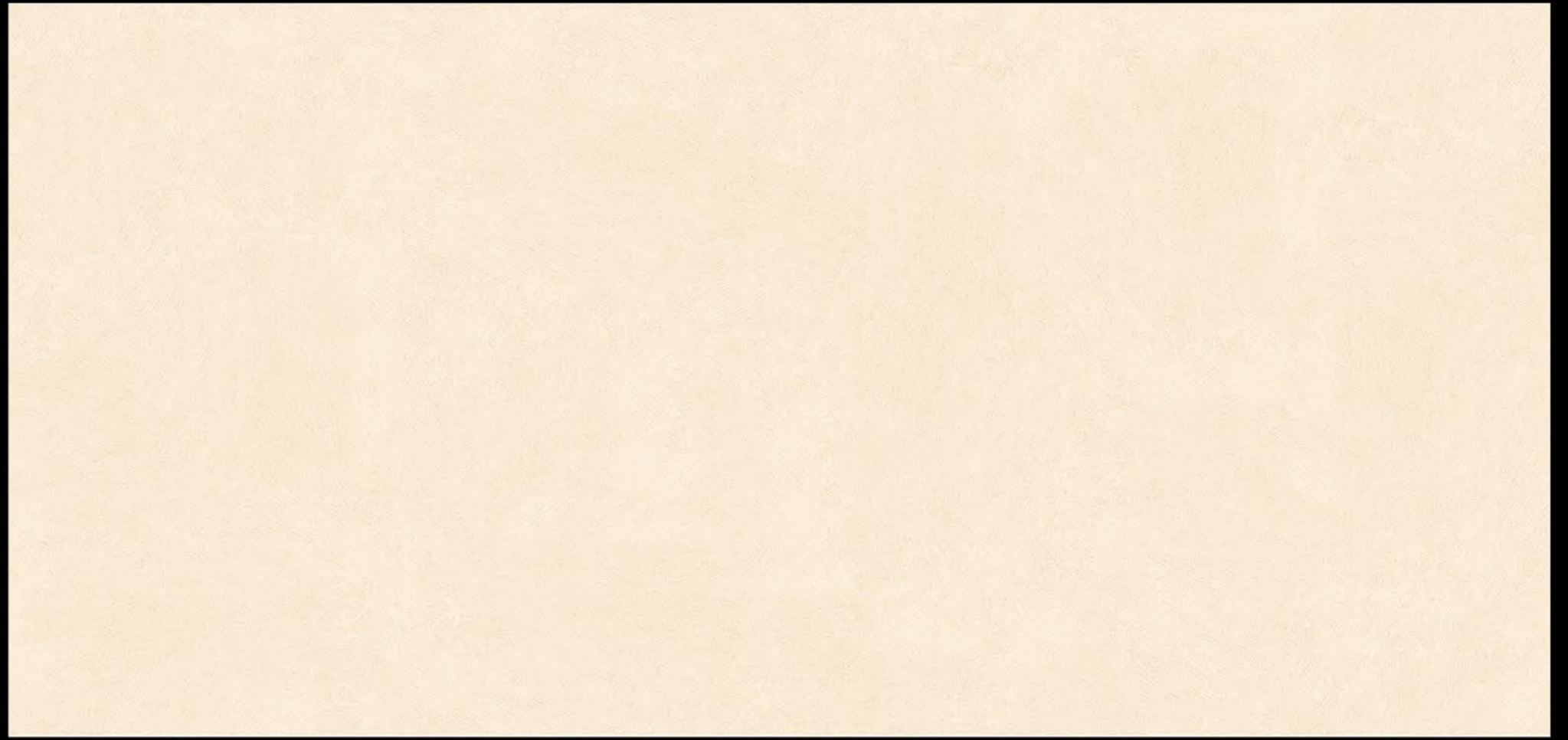

■ XTREME BEIGE



■ XTREME BROWN



■ XTREME AMBER



THICKNESS
9MM

FINISH
MATT

SIZE
300x600MM
(12"x24")



XTREME BEIGE



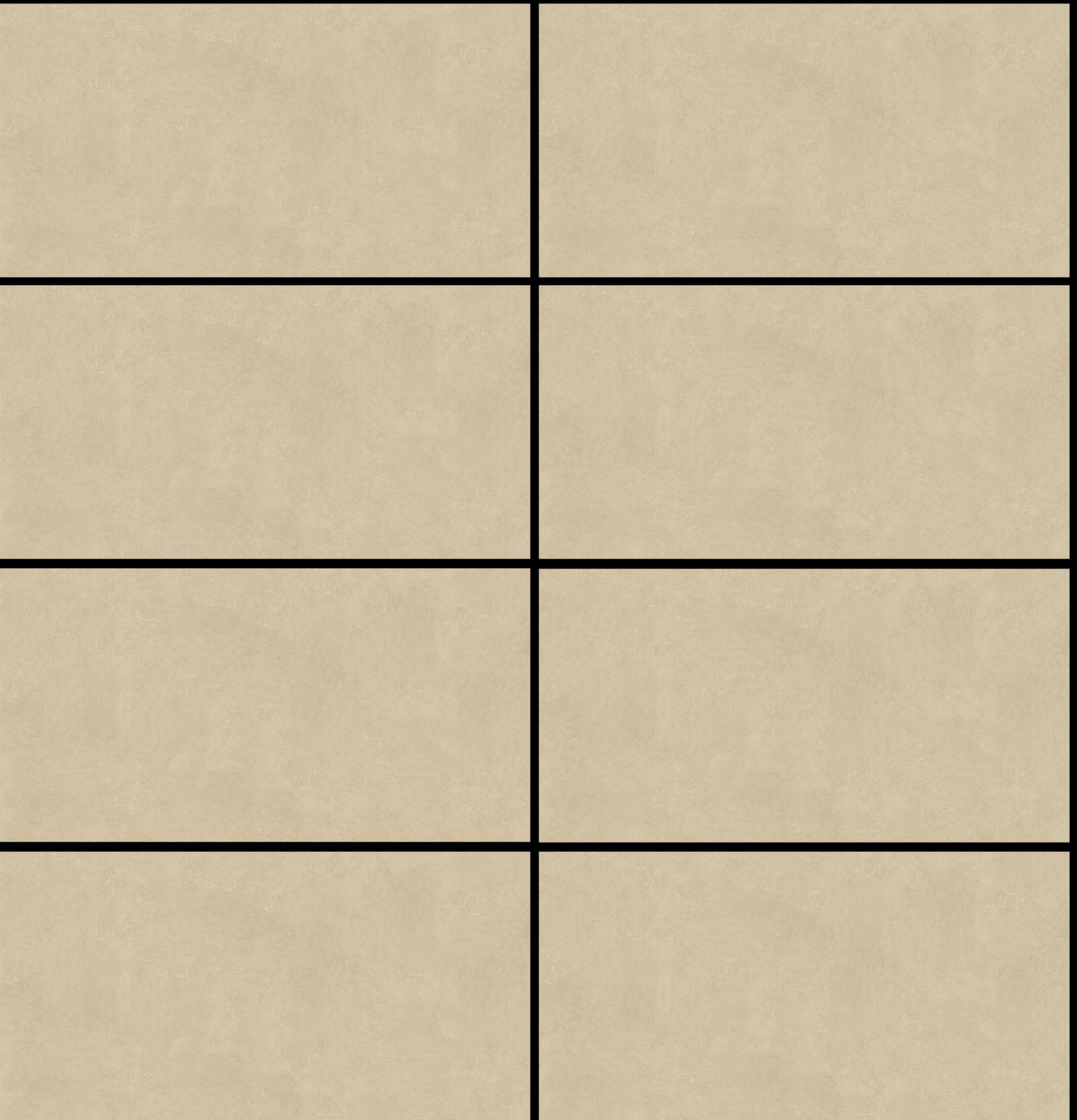















300X600 mm



Export Network



VITRIFIED TILES / TECHNICAL SPECIFICATION

	CHARACTERISTIC	STANDARD AS PER ISO-13006/ EN14411 GROUP BIa	VALUE	TEST METHOD
A.	REGULATORY PROPERTIES			
	Deviation in length & width	±0.5 %	±0.1 %	ISO-10545-2
	Deviation in thickness	±5.0 %	±4.0 %	ISO-10545-2
	Straightness in side	±0.5 %	±0.1 %	ISO-10545-2
	Rectangularity	±0.5 %	±0.1 %	ISO-10545-2
	Surface flatness	±0.5 %	±0.2 %	ISO-10545-2
	Color difference	Unaltered	No change	ISO-10545-16
	Glossiness	As per mfg	Min 4%	GLOSSOMETER
B.	STRUCTURAL PROPERTIES			
	Water absorption	≤ 0.05 %	≤ 0.05 %	ISO-10545-3
	Apparent density	> 2.0 g/cc	> 2.10 g/cc	DIN 51082
C.	MASSIVE MECHANICAL PROPERT	IES		
	Modulus of rupture	Min. 35 N/mm ²	Min. 40 N/mm ²	ISO-10545-4
	Breaking strength	Min. 1300 N	Min. 2000 N	ISO-10545-4
	Impact resistance	As per mfg.	Min. 0.55	ISO-10545-5
D.	SURFACE MECHANICAL PROPERT	IES		
	Surface abrasion resistance	As per mfg	Min. Class-4	ISO-10545-7
	MOH's hardness	As per mfg	Min. 5	EN 101
E.	THERMO HYGROMETRIC PROPER	TIES		
	Frost resistance	No damage	No damage	ISO-10545-12
	Thermal shock resistance	No damage	No damage	ISO-10545-9
	Moisture expansion	Nil	Nil	ISO-10545-10
	Thermal expansion (COE)	Max. 9.0 x 10 ⁻⁶	Max. 6.5 x 10 ⁻⁶	ISO-10545-8
	Crazing resistance	As per mfg	Min. 10 Cycle	ISO-10545-11
F.	CHEMICAL PROPERTIES			
	Chemical resistance	No damage	No damage	ISO-10545-13
	Stain resistance	Resistant	Resistant	ISO-10545-14
G.	SAFETY PROPERTIES			
	Slip resistance	As per mfg	> 0.40	ISO-10545-17
	Fire resistance	As per mfg	Fireproof	N. A.
	Lead & Cadmium given off by glazed tiles	As per mfg	Does not yield Pb & Cd	ISO-10545-15

PACKING DETAIL

Size	Normal Thickness	No. Of Tiles / Box	Coverage Area	Weight Per Box
300 x 600 mm	9.0 mm (Approx.)	5 Pcs.	0.90 Sq. Mtr.	18.00 Kg. (Approx)

NOTE : Certain amount of size and shade variation is inherent in all ceramic products • Our conformity to the above standards is applicable only for Premium Quality. • Colours shown are as accurate as the limitations of the printing process will allow. • Prospective customers are advised to inspect a sample of the tile before ordering. • Every effort has been made to ensure the accuracy of the information given. However, the company reserves the right to change the specification without prior notice. • Sometimes variations in shade or size being inherent to ceramic industry may occur. It is suggested to check the tiles before purchase and laying as the company does not accept responsibility once the tiles are laid.



THANK YOU
FOR
VISIT